THE LIMA TIMES-DEMOCRAT.

CABLE AND TELEGRAPH REPORT OF THE SCRIPPS-McRAE PRESS ASSOCIATIONS.

VOL. XIX. NO. 161 — LIMA, OHIO, MONDAY, APRIL 20 1903 — PRICE THREE CENTS

WFUL WRECK ON THE ERIE.

n Number Four Carrying Several Lima Gentlemen Collided With Freight Train.

Passengers Killed and Many Injured. J. D. S. Neely and Son Miraculously Escape Death. Two Pullman Coaches were Destroyed by Fire. Full Details.

own N Y, April 20 Four ere killed and many injured reck of Erie passenger train Red House, 7 miles east of a, about 4 o clock this morn

ain which was the fast east assenger, ran into rear end of t The freight was delayed g the Red House siding by a oupling.

gine of passenger train and ars, were derailed and two cars were burned Three ave been removed but are izable Medical assistance sent from this city

MR. NEELY

Word That All Lima Parties Are Safe.

four on the Erie, which left yesterday at 4 33, had three rs from Lima for eastern mong them Mr J D S Neely, Fred The other gentleman estination was for a point east ianca is unknown to the lo- agent.

ly as communication could this morning Mr Neely sent es Democrat the following brief telegram, which will bring joy to his many friends

Erie train No 4, leaving Lima at 4 33 was wrecked at Red House, N Y Five lives were lost All Lima parties safe

J D S NEELY.

TWO WOMEN

And a Young Child From Youngstown Burned to Death

Jamestown April 20 —The remains found were those of two women and a child They occupied a stateroom, and boarded the train at Youngstown, O for Olean, N Y Their names are unknown They burned to death Erie officials report that five cars of the passenger train were totally wrecked Among the injured are express messenger Gabriel and fireman Bell, both of the passenger crew

ERIE OFFCIAL

Reports That Only Six Persons Lost Their Lives.

New York April 20 —General passenger agent Cook received a dispatch shortly before 11 o clock stating that in addition to the three already reported killed two coach passengers and brakeman Hotchkiss, on freight train also lost their lives Mr Cook says he has no word of any larger list of injured

Jamestown, N Y April 20 —Latest reports indicate that the Erie wreck at Red House killed several persons seriously injuring a dozen more The dead are

R S McCready, mail weigher Mansfield, O

Frank Barhill, traveling salesman Jamestown, N Y

Two unknown passengers in Pullman sleeper, and three unknown passengers in day coach

The injured are

H Pulsifer No 131 Liberty street, New York, back injured, C W Mesick, 228 Adams avenue Chicago, badly burned and bruised Anna St Sell 639 Lion street Brooklyn, N Y, nervous shock H G Clemminger, mail clerk, Gerry, N Y ribs fractured and badly bruised John Droegoun Duluth Minn scratched and bruised, Mrs Foot St Paul 80 years old, badly bruised and suffered severe nervous shock She may die S A Cook colored porter leg broken and back strained C Gabler express messenger Marion Ohio leg cut off R T Bell fireman of limited Meadville Penna., head burned

MAGED BY HAIL.

mson W Va April 20 The rrific hail storm ever seen ccurred about 7 o clock last The hail fell in torrents for inutes completely covering nd Early gardens were en ned and the trees of the for stripped of leaves and cover a coat of ice

ORSE SHOW

nterest Boston Society During the Week.

Mass April 20 —Society is to fill the Mechanics building ning and aid in making bril opening of the annual horse udging from the entry list and ngements for the event the hich will continue through the ll be the most notable affair nd ever held in this city Be- e usual events the program for military competitions, and r of other spectacular and at- features The prize list is prehensive, and includes sev- classes. It is in the trotting hat there is the greatest in- total of $3400 being offered division, being the largest ever offered for trotters by a w in this country

. PARRY EXPLAINS.

polis, April 20 —President rry, of the National Manufac- sociation, who has returned w Orleans, declares there was evidence at the manufactur ng to oppress workers of the "Not an expression was ut says, "which might be taken sault upon orderly trades , but the feeling of the asso- as a unit as to the proposi- violence and coercion in in- disputes must be eliminated ture."

ain and Pork Market.

o, April 20.—Closing May ½; corn 44¼; oats 35⅝; 0.

DEAD MAN

Of the Barrel Mystery, Identified by a Relative.

New York April 20 —Inspector McCluskey announced this morning that the man whose body was found in a barrel last week and for whose murder a number of Italians have been arrested has been identified as Maduenia Benedetto 43 years old married His home was in Buffalo He was identified by his brother in law Joseph Deprina of 47 Trenton avenue Buffalo

SHE IS AN AMERICAN

New York April 20 —It is reported says the Paris correspondent of the American, that William Vanderbilt is to be married quietly here on Wednesday to a young American widow to whom he has recently been paying attention The name of the bride to be who is at present living in Paris, is kept secret. She is an American

Noted Canadian Dead.

Ottawa, Ont, April 20 —Sir Oliver Mowat lieutenant governor of Ontario died at Government house He was 83 years old Sir Oliver had been in feeble health for some time, but the accident in which he broke his leg last Sunday night hastened the end Sir Oliver was premier of Ontario from 1872 to 1896, 24 years, thus earning the distinction of having had the longest continuous term of office as premier ever accorded to any man by the people of any province or colony in the British empire In 1896 he resigned to become minister of justice in the Dominion cabinet In 1897 he was appointed lieutenant governor of Ontario He was one of the fathers of confederation

King's Action in Doubt.

Rome, April 20 —Whether King Edward will visit the pope continues to be a profound mystery No official communication on the matter has been received, but the vatican is of the opinion that King Edward can not fail to meet the pontiff, for state reasons alone, as his majesty's announced visit to Ireland soon will take place, and should he slight the head of the Roman Catholic church he certainly would arouse the resentment of 2,500,0000 Catholics in Ireland, and for no apparent or practical reason, especially as the feeling in England towards Catholics is now very moderate.

ON THE CARPET.

Washington April 20 —The members of the inter state commerce commission leave for New York today where tomorrow in the federal building they will begin an investigation to determine whether or not the coal roads are violating the inter state commerce law The officials of the coal carrying roads will be summoned to New York, and their testimony will be taken It is believed that the investigation will consume ten days or two weeks

STEEL TRUST

Holding Its Annual Meeting Today in Hoboken.

New York April 20 —The report of the United States Steel Corporation for the year having already been made public, Wall street is manifesting but a passing interest in the annual meeting of the company at Hoboken today It is generally understood that routine business only will be transacted at the meeting The stockholders are expected to ratify the purchase of the United Steel Co, in which director Henry C Frick is interested, and likewise to approve of the purchase of the stocks and bonds of the Troy Steel Products Co, in which directors John D Rockefeller and Henry H Rogers are interested The program also calls for the ratification of the plans of the board of directors for the expenditure this year of $36,000,000 in the improvement of the plants of the company It is confidently expected that the eight directors whose terms expire, will be re elected for a period of three years each.

COAL MEN GET EVEN.

Mahonay City, Pa, April 20 —As a sequel to the refusal of the men to work nine hours on Saturday last, a lockout was inaugurated at the collieries of the Philadelphia and Reading Coal and Iron Co this morning, and 30,000 men and boys are idle; no explanation accompanied the action of the company The workmen were simply told, "There is no work."

WILSON STARTS.

Princeton, N J., April 20 —President Wilson, of Princeton University, will leave today on an extended lecture tour through the west. During the trip, he will respond to toasts at alumni dinners given in his honor, and will make several formal addresses. At Ann Arbor, he will speak to the students of the University of Michigan, and at Minneapolis, he will speak before the Princeton club. On April 28, he will deliver the speech at the dinner of the Virginia Society at St. Louis in connection with the dedication of the Louisiana Purchase Exposition, and will then visit Cincinnati and Chicago where he will deliver an address on "Patriotism" before the Twentieth Century Club.

BOYS

Were Released of One Charge

But Were Held

To Answer to Another Serious One.

Pat Moran Held on Charge of Highway Robbery, Today,

And His Companions Were Arraigned on Charge of Breaking Into and Robbing a Car in C. & E. Yards.

The case in mayor's court against Pat, Moran John Daniher, Ed Newland and Alonzo Hall, charged with assaulting and robbing a youth named Heffner came up today, and Moran who had pleaded guilty was bound over to the grand jury Daniher, Hall and Newland were dismissed on this case but together with another alleged member of the skinner gang—Glen DeLong—were held on another charge Complaint was filed against them by detective Ostenrider of the C & E who charged them with breaking into a car in the C & E yards, and stealing some pretzels They all pleaded not guilty and the cases were set for a hearing this afternoon

Police Pick ups.

Chief Mills will start tonight for Seattle Wash, to bring back to this city Thomas T Boggs who is wanted on a charge of embezzlement.

Earl Bates, charged with drunkenness was fined $5 60

Pat O'Rourke charged with drunkenness was dismissed

John Clayton arrested on suspicion was released

Albert Wolf charged with drunkenness, was released with orders to appear Wednesday

Dick Shaffer, charged with drunkenness and disorderly conduct, paid an assessment of $10.

Bert Cutlip and "Tug" Wilson, charged by Guy Curtis with fast driving pleaded not guilty, and their cases will be heard Wednesday at 10 o'clock

Ed Langston and George Lyons, peddlers, who were arrested on suspicion, are still held

James Funk, picked up for drunkenness, is threatened with delihium tremens, and is still a prisoner.

Posse in Pursuit.

Columbia, City, Ind, April 20.—Albert Coleman, aged 20, shot and instantly killed Frank V Stamsmith, a prominent farmer and justice of the peace, at the latter's home eight miles from here He has been calling on Miss Pearl Schrader a stepdaughter of Stamsmith, against the latter's wishes, and when he called to take the girl to a party Stamsmith refused to allow her to leave After a few words Coleman drew a revolver and shot twice Escaped and is being searched for by a hundred men.

Indicted Senator Kissing.

St. Louis, April 20 —Robert E Lee held a long distance telephone conversation with his brother, Lieutenant Governor Lee, who is in Chicago He said that Lieutenant Governor Lee thought he could return to St. Louis the latter part of the week. Senator Frank Farris of Steelville, against whom the grand jury returned an indictment, has been missing since Friday morning.

BRYAN TO TALK.

Kansas City, April 20 —The Democratic club of Jackson county, has completed arrangements on an elaborate scale for its Jefferson day banquet tonight While the affair is intended to be in the nature of a testimonial to Hon. Wm J Stone, recently chosen United States senator, the gathering of prominent Democrats and the speeches to be delivered, will be of a character to attract wide attention Some of those who have accepted invitations to speak, are Wm J Bryan, Senator Bailey of Texas, Senator Cockrell, of Missouri, and E. W Carmack, of Tennessee

BASE BALL.

Some Sweet Day They May Make a Winning.

The percentage column for the Cincinnati Reds shows 0000 Pittsburg left the once biggest city in Ohio with four top knots hanging to their belt The last one transferred read, viz

Cincinnati	0 0 0 0 0 2 1 1 0	—4
Pittsburg	3 0 0 0 3 0 0 0 x	—6

At St Louis the home team won a signal victory

St Louis	0 0 0 2 1	—3
Chicago	0 0 0 0 0	—0

Boston Won Today.

Boston April 20 —The Quaker city baseball twirlers had a double contingent here today to try and carry away the scalps of both the national and American bean-eaters In both cases they met defeat this morning The American game resulted in a victory for the Boston ball players to the tune of 9 to 4, while the National outfit of Boston defeated the Philadelphia men by a score of 4 to 3

DIVIDENDS

May Be Paid, According to the Latest Ruling.

St Paul Minn, April 20 —Judge Sanborn this morning ruled that the Northern Securities company might pay dividends May first holding that the federal government by the injunction preventing the merger from voting the stock of the Northern Pacific and the Great Northern has a sufficient hold on the concern He held that injunction against the dividends could be modified by the court

MEMORIAL

Services Held by Morningstar K P. Lodge.

Delegations, Including Prominent Officers From Neighboring Lodges Present.

The annual memorial services of Morning Star lodge No 15 the colored Knights of Pythias of this city, was held yesterday afternoon at the colored M E church, on the corner of Elizabeth and Spring streets The building was filled to overflowing with the members of the local organization, and their friends, the Van Wert lodge and a delegation from surrounding towns, and also the entire Piqua lodge and Co I, of the uniform rank, from that city Several of the high officers of the order were present, among them being Col R. Delaney, Major John Bird and Goodrich Giles, of the endowment board, all of Piqua

An interesting program was rendered, and those assembled were addressed by Mr Lafe Hicks, and Chas Scott

An unfortunate incident occurred toward the last of the program which somewhat marred the complete pleasure of the afternoon While singing the "Holy City," Mrs Ora Burns, of this city, was suddenly overcome with the heat, and fainted She was quickly carried to the outer air, where si soon revived, and was able to continue her part of the program

Sought Terrible Death.

Tiffin, O, April 20 — Mrs Samuel Schriver, aged 45, at her home north of Tiffin, while mentally unbalanced, poured coal oil over her clothing and walked from the house and set fire to herself She died four hours later after suffering terrible agony

No Word From President.

Cinnabar, Mont., April 20. — Secretary Loeb received no word from the president.

REMOVED TO NEW QUARTERS.

The Times-Democrat is in Its New Home 129 West High Street.

The Plant of the Times-Democrat has been removed from its former place of business at 221 north Main street, to new quarters, at 129 west High street, first door east of the Government building.

TO PLEAD INSANITY.

Indianapolis April 20 —Rufus Cantrell king of the Indianapolis gang was finally placed on trial in criminal court this morning on the charge of grave robbing Great trouble is being experienced in selecting a jury and over 75 men were examined this morning and excused They all said they had determined in their own minds that Cantrell is guilty Cantrell's plea will be insanity

Live Stock Market.

East Liberty April 20 —Cattle fair steady, sheep fair, 40c to 50c lower hogs slow, 10c to 20c lower

COX HAS SPOKEN.

Columbus O April 20 —The Republican state central committee will meet here tomorrow to fix the time and place of the state convention It will be held in Columbus and either June 2 and 3 or June 16 and 17 are the probable dates The Saturday night statement of Geo B Cox of Cincinnati greatly clears up the situation It places Myron T Herrick's nomination for governor beyond per adventure so the local prophets say

Chicago Stock Market

Chicago April 20 —Cattle 26 000 steady to 10c lower hogs 35 000 opened 5c lower closed steady, sheep 25 000 generally 25c lower

Sousa Pleases Parisians

Paris April 20 —Sousa and his band opened at the Nouveau to a crowded house and scored a marked success most of the numbers on the concert receiving encores Sousa responded to each with something of his own composition to the great delight of the many Americans present The last numbers were plantation song and dance music and fairly brought down the house

Clears Up Mystery.

Newcastle Wyo April 20 —The mystery surrounding the disappearance several weeks ago of J W E Church and his wife ranchers has been cleared up by the confession of 'Slim' Clifton who has been under arrest on suspicion of murdering the Churches Clifton admitted that he killed them and told the police where the bodies were buried

Think Loubet Ended Drought.

Tlemcen Algeria April 20 —Although it was intended that Sunday should be a day of rest, President Loubet worked hard in receiving various delegations and a number of native chiefs including several tribes on the Moroccan frontier among whom he distributed decorations and presents. The president inspected the native schools, but the neighborhood excursions which had been planned were prevented by a heavy fall of rain As the surrounding region has suffered long from drought, many natives attributed the rainfall to the presence of the ruler of the French republic

Lynching Averted.

Owensboro, Ky April 20 —The negro who, it is charged, assaulted little Nellie Hoover Friday, was captured by Constable Court Masterson 12 miles from the city Judge Hasking, satisfying himself of the fear of lynching, made an order transferring the prisoner to the Henderson jail, and he was taken there on an early train His victim is suffering greatly.

Breckinridge Withdrawn.

Danville, Ky, April 20 —Robert J Breckinridge made a formal announcement withdrawing from the contest for the Democratic nomination for governor of Kentucky. The note which he sent to Chairman Young was very laconic, and simply states that he has been advised by his friends and co-workers that he can not win the nomination.

TEDDY'S FRIEND

Will Take Unto Himself an Oklahoma Bride Tonight.

Washington D C April 20 —The fashionable church of St Thomas is to be the scene this evening of a brilliant wedding, when Miss Dorothy Flynn daughter of ex-delegate Dennis Flynn, of Oklahoma becomes the wife of Dr James J Richardson a prominent throat specialist and friend of President Roosevelt

The wedding will be attended by scores of persons prominent in official and social circles of the national capital, for the bride-to-be is an acknowledged belle, and a member of the most fashionable set of Washington The wedding trip of the popular young couple will be to Italy

Many Knights Attended.

Cleveland April 20 —Gilmore council Knights of Columbus of Cleveland initiated 81 new members Five hundred out of town knights from Pittsburg Detroit Dayton and nearby towns assisted in conferring the first second and third degrees on old and new members

Nears Danger Line.

Evansville, Ind, April 20 —After remaining stationary here for several days the Ohio river started to rise again, and stands one foot under the danger line

MARKET REPORTS.

Grain and Stock Prices For April 18

CLEVELAND—Cattle Choice dry fed steers 1 150 to 1 250 lbs, $4 75 to 1 good to choice steers 1 000 to 1 150 lb $4 [illegible] 4 95 good to choice steers 900 to 1 100 lbs $3 90@4 75 choice heifers $4 10@4 60 choice fat butcher bulls $3 60@4 10 fair to good fat cows, $2 40@4 15 choice [illegible] bulls and springers $45 00@50 00 Sheep and Lambs—Good to choice lambs $6 15@6 60 fair to good $5 50@6 00 culls and common $3 00@5 00, good to choice wether sheep $5 25@5 65 good to choice mixed sheep $4 75@5 25 fair to good $4 00@4 75 culls and common $3 00@4 00 fair to good yearling wethers $5 00@6 00 good to choice ewes $4 75@5 25 Calves choice $6 50, fair to good $5 00@6 00 Hogs—Yorkers $7 30 pigs $7 00@7 15 mediums and heavy $7 50 stags and roughs $5 00@6 00

CHICAGO—Cattle Good to prime steers $5 10@5 60, poor to medium $4 25@5 00 stockers and feeders $1 00@4 85 cows $1 60@4 75, heifers, $2 50@5 00 canners $1 60@2 75 bulls $2 00@4 50 Texas fed steers $4 00@5 10 Sheep and Lambs Good to choice wethers $4 75@5 75 fair to choice mixed $4 00@4 75, western sheep $4 50@5 75 native lambs $4 50@7 00 western lambs $4 50@7 00 Calves—$2 50@5 75 Hogs—Mixed and butchers $7 05@7 30 good to choice heavy $7 35@7 75 rough heavy $7 10@7 25 light, $6 80@7 15 Wheat—No 2 red, 77½c Corn—No 2 43¾@44c Oats—No 2 [illegible]

EAST BUFFALO—Cattle Best steers, $5 25@5 50 shipping $4 75@5 10, heifers $3 50@5 00, cows $2 50@4 50 feeders, $4 25@4 50 stockers, $3 75@4 00 Sheep and Lambs—Best wool lambs, $7 50@7 65 fair to good $7 25@7 50, culls and commons $5 50@6 50 clipped lambs good to choice $6 75@6 85, culls and common $4 50@5 50, mixed sheep $5 50@6 00 fair to good $4 25@5 25 culls and bucks $4 50@5 00, wethers and yearlings, clipped $6 25@6 50 Calves — $6 50@8 00 Hogs—Mediums $7 55@7 60 heavy, $7 05@7 70, pigs $7 75 Yorkers $7 35@7 40

PITTSBURG—Cattle Choice, $5 30@5 40, prime $5 15@5 25 good butchers $4 90@5 10, fair, $4 25@4 75 heifers $3 50@4 75 bulls stags and cows, $2 25@4 25 fresh cows, $25 00@58 00 Sheep and Lambs—Prime wethers, $5 40@5 50, good mixed, $5 15@5 35 fair mixed $4 50@5 00, choice lambs, $6 60@6 80, fair to good, $5 25@6 50, common, $4 00@4 50 spring lambs $5 00@10 00 Calves—$6 50@8 50 Hogs—Prime heavy $7 50@7 55 mediums, $7 50 heavy Yorkers, $7 40 light Yorkers, $7 30@7 35, pigs $7 20@7 25

NEW YORK—Cattle Steers, $4 80@5 75 bulls, $3 50@4 60 cows, $2 00@4 30 Sheep and Lambs—Wooled sheep, $5 75@6 00 clipped sheep, $5 00@5 35, clipped culls $2 50, wooled lambs, $5 50@7 25 clipped lambs, $4 50@6 00 clipped culls, $4 00 spring lambs $8 00@8 00 per head Calves—Veals, $4 50@7 75 Hogs—State and Pennsylvania, $7 50@7 75 Wheat—No 2 red, [illegible] Corn—No 2 [illegible] Oats—No 2, [illegible]

CINCINNATI—Wheat No 2 red, 76@77c Corn—No 2 mixed, 43c Oats—No 2 mixed, 34@34½c Rye—No 2, 57c Lard $8 00. Bulk Meats—$10 00. Bacon—$11 25 Hogs — $6 00@7 25. Cattle — $2 50@4 85. Sheep—$3 00@5 00. Lambs—$4 25@6 50.

BOSTON—Wool. Ohio XX and above, 31@32c, X, 27@28c, No. 1, 30@32c, No. 2, [illegible]c.

TOLEDO—Wheat, 78½c; corn, 43½c, oats, 34½c; rye, 60c; clovers[illegible], $7 50.

BALTIMORE—Butter: Fancy creamery, 30c; Eggs—Fresh, 18½c.

NewspaperARCHIVE®
NewspaperARCHIVE®

.. BUY CARPETS ..

That Will Stand the Test of Time.

Throw away that germ infested, dusty, faded floor covering and buy one of our bright, handsome and durable Carpets. Your home will be brighter and your life will be longer, and your money will be well spent.

Every baby in babyland should have an airing these bright days. Our stock of Go-Carts will please both mother and child.

Come in and take a peek at our Upholstering Department. It is full of the best things that the market affords. This store has always been recognized as the Rocker Store of Lima. What ever you may need in the home, don't fail to visit

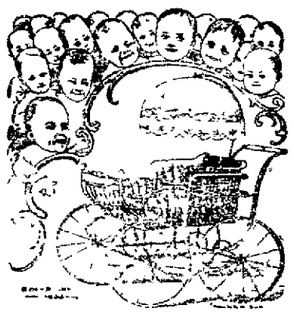

The Newson-Bond Co.

THE LARGEST STORE IN LIMA.

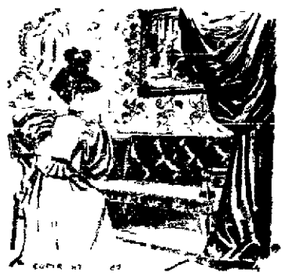

VERY BUSY IN INDIANA.

The Irrepressible Producer Finding Some Good Wells

In Van Buren Township. Fine Well Drilled in Salamonic Township, Near Milo. Blackford and Wells County Not Showing Good.

OIL MARKET.

Tiona oil	$1.65
Pennsylvania oil	1.50
Somerset oil	.95
Corning oil	1.33
New Castle oil	1.27
North Lima oil	1.14
South Lima oil	1.09
Indiana oil	1.09

Several of the new wells in the Grant county field are proving to be very good producers and in the number of completions there is an appreciable increase. The conditions are now much more favorable than they have been at any time since the first of the year and much dependence will be placed on this portion of the Hoosier field for the expected increase of supply and consequent addition to the production.

The Ohio Oil Co has finished a fine well west and south of Van Buren in section 18 of the township of that name. It was No 14 on the P H Jones farm and is credited with a production of 170 barrels the first 24 hours. This is something like the wells which were secured in the Van Buren field in the early days and would go to prove that all the prolific spots have not been drilled over.

On the James Furman farm in section 20 a mile and one-half southwest of Van Buren S Y. Ramage has a first class well his No 2 starting off at 75 barrels the first 24 hours. There are plenty of promising tracts in this portion of the field which are now being tested for the first time, and as a rule they are all showing up in gratifying fashion.

Near Landessville W. H. Gaskell & Co completed their No 4, on the James Hewitt farm section 18 Van Buren, and it will be a 20 barrel producer.

The Ohio Oil Co has several new wells in the field south and west of Van Buren, though none is better than the ordinary producer. On the Eliza Anderson farm section 29 No 5 well was good for 20 barrels. No 2 Jacob Tinkle section 30 made 30 barrels and Nos 2, D S James section 31 and 3 H L. Hayes, section 32 are pumping salt water.

Another good well was the Ohio Oil Co's No 1, on the Allie Hawkins farm in section 1 of Washington township three miles north and a little west of Landessville. This well started producing at the rate of 60 barrels in 24 hours after the shot. In the same section the Ohio's No 1 M E Bradford is credited with an initial output of 50 barrels. This is quite a good start for what may be termed comparatively new territory. Wells have been drilled on all sides of these but the farms are having their first test, and the outlook seems very good.

A little to the westward, in section 2, Washington the Eastern Oil Co's No 14 on the J. W. Westfall farm, made 20 barrels the first day, while the Ohio Oil Co has a 10 barreler at No 3 on the M Weesner farm. The Ohio's No 13 A J Pulley, in section 12, was good for about 20 barrels at the start.

In the field southeast of Fairmount W E Decker & Co have completed drilling No 1 well on the W Mart farm, and it is a duster. This is located in the southeast quarter of section 3 Fairmount township in the older area of development. Across the township line in section 25, of Liberty the Indiana Natural Gas & Oil Co has completed a well on the Nancy Burns farm, which is credited with doing 25 barrels the first 24 hours.

Fine Well in Huntington.

A splendid well was completed by the Central Oil Co, east of Milo, in Salamonie township, of Huntington county. It was a test on the L M Mitchell farm, in the northwest quarter of section 31, and the first day's output is reported at 190 barrels. Other wells in this county are also good producers, one drilled by the Ohio Oil Co on the George S Good farm section 32 making 50 barrels at the start. In Wayne township, the Eastern Oil Co's No 5 Jonah H Searles section 24, is also rated a 50 barreler. The Central Oil Co's No 9, W. A Cramer, in section 19, of Jefferson township made 25 barrels the first day.

Work in Other Counties.

Another fair well has been drilled by the St Louis Oil Co on the Ephram Cecil farm, in section 9 of Monroe township, Randolph county. It was No 6 on this lease and during the first 24 hours after shot made [illegible] barrels of oil. In the same section, the Smith Neely Oil Co's No 6 on the John A Jones farm was a 15 barrel well.

New wells in Blackford county are quite small, and that portion of the Hoosier field is not showing much improvement over the record for the past few months. In Washington township, the Bradstreet Oil Co completed No. 6, on the O Woodard farm, section 6 with a 5 barreler as the result. The Ohio Oil Co's No 2 S E Baker in section 16, of the same township was a 20 barrel producer. The Phoenix Oil Co has completed two 15 barrelers in this township its No 1 on the John Helma farm, section 7, and No 2 M Glancy, section 22.

Four out of five wells completed in Wells county within the past few days have been rated in the 5 barrel class, while the other is pumping quantities of the saline fluid. The small producers are the Ohio Oil Co.'s No 6, T A Nutter section 4 Nottingham, D E Kenyon's No 2 Joseph Risser section 5, Nottingham, J M Anderson's No 8, S J Wells, section 29 of the same township, and a test well drilled by James McNaught, attorney, on the Owen Foust farm, in section 21, of Jackson, is pumping water.

Hair falling? Then you are starving it. You can stop hair-starvation with a hair-food. Ayer's Hair Vigor. J C Ayer Co., Lowell, Mass.

BAD BLOOD

"CANDY CATHARTICS do all claimed for them and are a wonderful medicine. I have often taken a medicine I consider to take and at best was only temporary relief. Since taking them my blood is purified and my complexion has improved wonderfully and I feel much better in every way." Miss SALLIE E. SELLARS, Lattrell, Tenn.

CANDY CATHARTIC **Cascarets** TRADE MARK REGISTERED REGULATE THE LIVER

Pleasant Palatable Potent Taste Good. Do Good. Never Sicken, Weaken or Gripe. 10c, 25c, 50c.

... CURE CONSTIPATION. ...

Sterling Remedy Company, Chicago, Montreal, New York. 319

NO-TO-BAC Sold and guaranteed by all druggists to CURE Tobacco Habit.

CONFESSIONS OF A PRIEST.

Rev Jno. S Cox, of Wake, Ark., writes, "For 12 years I suffered from yellow jaundice. I consulted a number of physicians and tried all sorts of medicines, but got no relief. Then I began the use of Electric Bitters and feel that I am now cured of a disease that had me in its grasp for twelve years." If you want a reliable medicine for Liver and Kidney trouble, stomach disorder or general debility, get Electric Bitters. It's guaranteed by H F Vortkamp, corner Main and North streets. Only 50c

CASTORIA

For Infants and Children.

The Kind You Have Always Bought

Bears the Signature of Chas. H. Fletcher

PATRIOTS

Who Had a Place in the Making of History

Remembered and Honored Today in the Good Old Town of Boston.

Boston Mass April 20.—In Boston and vicinity there was a general celebration of patriots day today, the observances recalling the old traditions and historical incidents of the revolution such as the ride of Paul Revere, the march of the British troops from Boston to Lexington and other memorable incidents that heralded the great struggle of 1776. In this city all of the old houses of historic interest were gayly decorated and were kept open all day for the inspection of visitors.

The programme of sporting events, which of late years has grown to be the most marked feature of the anniversary celebration, was this year more notable than ever before. The clubs of both the National and American baseball leagues met on their home grounds and in addition the list of attractions included the annual Marathon race of the Boston athletic association, and the bicycle races at Charles River Park. In the bicycle races, the feature was the open motor paced event with Elkes, Stinson, Munroe De Guishard and other famous racers among the contestants.

A SPRING TONIC.

Everybody needs a tonic in the spring, at this time the system craves a tonic. It is housecleaning time for your body. Lichty's Celery Nerve Compound will tone up your nerves, blood, kidneys and liver and fill you with health and energy. Sold by Wm. M. Melville.

The Lake Erie & Western R. R Co. will run their first excursion to Indianapolis, Sunday, April 26. Train leaves Lima 1:40 a m. Rate $1.50 round trip. 60-7t

TO CURE GRIP IN TWO DAYS.

Laxative Bromo-Quinine removes the cause. E W. Grove's signature on box 25 cents.

Water rents for first half of year 1903, are now due and payable J N. Hutchinson, Secretary. 26-e-o-d-1m

$33 to California

That is the Rock Island's rate from Chicago. In effect daily, February 15 to April 30. Tickets are good in tourist sleeping cars, which the Rock Island runs every day in the week Chicago to Los Angeles and San Francisco. These cars make quicker time to Southern California than similar cars over any other line. Cars are operated over both the "Scenic" and "Southern" lines. Folder giving full information mailed on request.

If you are going to California GO NOW. After May 1st the rate will be $45.00 more than at present. Low rates to Montana, Idaho, Utah and Puget Sound are also offered via the Rock Island. Write or call. We gladly give you full information.

Rock Island System

Phil A. Ver Halen, G.P.A., 415 Park Bldg., Pittsburg, Pa.

Monarch Polish

There is No Other That will make your furniture look so bright, paint so new, mantels and tiling so clean as **Monarch.**

Easy to apply, economical and will not injure the finest surfaces.

Nothing Better for Hardwood Floors and Hardwood Finish.

If your dealer will not supply you, sent express prepaid for 25 cents. DAVIS BROS. & CO. Cleveland, O.

HOME SEEKERS' EXCURSION.

via Detroit Southern R. R., to points in the south, southwest, west and northwest on first and third Tuesdays of each month to and including April at greatly reduced rates. For full information apply to any Detroit Southern ticket agent or address, Geo. M. Henry, G. P. A., Detroit, Mich. 88-tt

How She Caged Him.

"Are you fond of birds?" she asked innocently as she stood at the piano fumbling the music.

"I dearly love them," he replied with never a shadow of suspicion.

Then she ran her slender fingers over the keys and began to sing, "Oh Would I Were a Bird."—Chicago News.

PUBLIC SALE.

The undersigned will offer at public sale, Tuesday, April 21, 1903 at 1 p. m., on the premises of the old Jarecki works on east Vine street, Lima O. All the wood working machinery of the late Evan Davis, deceased, consisting of one 20-horse-power gas engine, one planer, one turning lathe and etc.

Terms of sale, cash.

EMELINE DAVIS,
Administratix.

54-8t

THE BEST COLD CURE

is one you can take without interruption to business. One that does not effect the head or hearing like the continued use of quinine. One that cures speedily and leaves you feeling fresh and clear-headed. Such a one is Krause's Cold Cure. Price 25c. Sold by Wm. M. Melville.

NEWSPAPER ARCHIVE®

DEATH

ds Sufferings of Boy Shot

South Lima

muel Boop is Injured y Runaway Horse.

s Cole Conducted Meeting at South Lima Baptist Church.

ves Broke Into Cars in the ie Railroad Yards and Succeeded in Removing Quantity of Goods.

xwell Mathews, the fifteen year son of Mr and Mrs William C ows of 619 Holmes avenue, died day morning at four o clock at ity hospital About two weeks the boy was inspecting at his a revolver which was accident discharged, the bullet entering the ve and lodging in his head For hile it was thought he would re- r but yesterday morning his in suffering was terminated by h

t three o clock yesterday afternoon body was removed to the Mathews e from where it will be taken to Wayne street church of Christ to row morning at ten o clock at ch time Rev W A. Brundige will duct the funeral services Inter it will be made in Woodlawn cemetery

he terrible fatality is deeply deed by the relatives of the unfortate boy In their awful bereave nt the parents have the sincere pathy of friends and neighbors

Early Morning Wedding.

t St Johns Catholic church tomor morning at six o clock Rev F C ert will celebrate a nuptial mass ring which Miss Minnie Kaysor of rest avenue and Charles A Fuller west Elm street, will be united in sacred bonds of wedlock

Annual Reception

The ladies of Grace M E church l hold their annual reception Wed sday evening Elaborate preparas have been made for the event t promises to be an enjoyable af

Preached Acceptably

W G Pugsley of St Johns avenue upied the pulpit of the Church of rist at St Marys yesterday His mon was heard by a large audience d was appreciated very much Mr esley has been tendered an invita n to become the regular pastor of s church but has declined as he shes to prepare more thoroughly for ministry

Womens Meeting

The south Lima Baptist church was scene of a numerously attended ting arranged especially for the dies of Lima. Miss Cole of Chicago s daughter of Major Cole the union angelist addressed the large aud ce all of whom were pleased delighted and instructed by the splendid course

Meetings Continue

The union revival services that ve been in progress at the Main et Presbyterian and Grace M E urches, the past two weeks will ntinue all this week, the places of ngregating being at the Presbyter n church in the afternoon and Grace urch in the evenings

Major Cole, the evangelist is obtaining gratifying results by the meetings in which he is assisted by the various ministers of this city

Occupied Pulpit.

Rev Wagoner, of Jackson, Mich who is visiting relatives here by request, occupied the pulpit at Grace M E church and delivered an eloquent scholarly and propitious dissertation

New Buildings

Work began this morning upon a two story business block that will be built for H D Campbell The building will be situated on the east side of south Main street midway between Circular and Kibby street.

John Thompson has begun a large addition to his block on south Main street near Vine

Work will begin in a short time upon a two story brick block to be built by J M Boose at the corner of Main and Eureka streets

Daniel Shappell will shortly build a commodious addition to his business block on south Main near Kibby street

The new parochial residence for St Johns parish located on south Main street just south of the residence now occupied by Rev Rupert is nearing completion and will soon be prepared for occupancy The house is a three story brick embodying a beautiful and artistic exterior and an elegant and conveniently arranged interior

Upon the first floor are situated the reception room parlor library, dining room and culinary departments

The second story is occupied by a private study sleeping apartments and bath rooms

Upon the third floor are situated a suite of rooms for the housekeeper

All the rooms upon the first floor are finished in richly carved natural oak as is the stairway leading from the reception room The apartments upon the other floors are finished in light pine

The basement is occupied by furnace rooms provision and storage cellars Every detail of the edifice is handsome convenient and modern in every particular

New Bridge

A large new modern bridge is being constructed across the Ottawa creek on south West street

Disgraceful Affair

James Kennedy and Albert Cutlip created great excitement on south Main street Saturday evening about six o clock by rapidly driving a horse in a reckless manner The animal was nearly exhausted by cruel treatment and fell upon the sidewalk at the corner of Main and Vine streets The occupants of the vehicle were thrown out but not seriously injured Samuel Boop was struck by the horse when it staggered upon the pavement and was seriously injured, the ministration of a physician being necessary to revive him The rig was secured from the Curtis barn and the proprietor will prosecute

The Stimulus of Pure Blood

That is what is required by every organ of the body, for the proper performance of its functions.

It prevents biliousness, dyspepsia, constipation, kidney complaint, rheumatism, catarrh, nervousness, weakness, faintness, pimples, blotches, and all cutaneous eruptions.

It perfects all the vital processes.

W P Keeton, Woodstock, Ala., took Hood's Sarsaparilla to make his blood pure. He writes that he had not felt well but tired for some time Before he had finished the first bottle of this medicine he felt better and when he had taken the second was like another man—free from that tired feeling and able to do his work

Hood's Sarsaparilla

Promises to cure and keeps the promise Accept no substitute, but get Hood's today.

Like the rivers after a freshet in the spring, is the blood after winter's accumulated waste.

It requires filtering—cleansing of winter's impurity before better health, better appetite and better activity can be obtained.

No better spring purifier, re-vitalizer is known than Hagee's Cordial of Cod Liver Oil (with Hypophosphites (of lime and soda) It speedily cleanses the blood, tones the digestion, improves food assimilation and makes rugged, robust vitality.

Possesses *all* the active properties of cod liver oil *without the grease* Pleasant to take. For emaciated conditions it is unequaled.

Sold by all druggists. Prepared by Katharmon Chemical Co., St. Louis, Mo.

BROKE INTO HIS HOUSE.

S Le Quinn of Cavendish, Vt., was robbed of his customary health by invasion of chronic constipation. When Dr. King's New Life Pills broke into his house, his trouble was arrested and now he's entirely cured. They're guaranteed to cure, 25c at H. F Vorhkamp's drug store, corner Main and North streets

LABOR BODIES

Of Canada Will Be Discussed at the Toronto Meeting.

Toronto, Ont, April 20 —President Samuel Gompers and a number of leading members of the American Federation of Labor, including John Mitchell of the miners, are gathered in Toronto The occasion is the annual meeting of the executive committee of the federation The business to be transacted is largely of a routine character, and concerns chiefly the affairs of the labor bodies of the Dominion.

Carrell & Cooney.	Dry Goods.	Carroll & Cooney.	Carpets.	Carrell & Cooney.

Carroll & Cooney's.

Monday's announcements of our numerous new and attractive Ready to wear articles, and also quotations on such goods as will be closed out at bargain prices. This sale is carefully planned—the loss is taken in the best interest of the business—and that is all there is to it.

This sale is for cash only, and selling must be immediate.

The spirit of this sale can be gleaned from the following items.

After preparing the general sale of Ready Made Garments our buyer left for the east, to place our orders for our summer goods.

Colored Umbrellas

We carry the celebrated American Beauty, the finest taffeta Umbrella on the market and to be had at no other store.

$3.98 to 5.00

New $1.00 Lawn Waists, a waist that can not be had elsewhere under $1.75, tucked back and front and made with three rows of inserting at

$1.00

Jap Silk Waists.

The prettiest waists ever shown at Carroll & Cooner's and in Jap silks lace trimmed and styles confined strictly to us. To see them is to have one.

White Goods Stock

A splendid assortment of mercerized white goods in dot, stripes and fancy figures ranging in price from 25c to 65c per yard.

One line of White Piques from 15c to 50c is the most complete line shown in the city.

50 pieces of White Dotted Swiss ranging in price from 25c to 50c.

It will pay you to see our line of Colored Wash Goods at 15c in all the newest designs and colorings

Dress Ginghams.

We show the most complete line of Dress Ginghams, ranging in price from 8c to 25c, in the city.

Petticoats

It would be impossible to try and describe our line of Petticoats as we have at least 50 different styles. Come in and let us show them

79c to $17.50

25 Spring Jackets at $1.50.

There is not a jacket in the lot not worth $7.50 and some worth more, but as said above loss is not considered. Price is

$1.50.

50 Children's Spring Coats at $1.50.

These are 50 of last seasons coats, good as new, and as stylish as this springs coats. were worth $5 00. Monday's price

$1.50.

Handsome Tailor Mades.

The suit question has chanled to Carroll & Cooney this spring. Never have we sold suits as this spring, because they are right.

$12.00 to $40.00.

Etimines and Voile Dress Skirts.

Serpentine style. Tuple style, Grecian style and all novelty designs to be had with or without silk drops

$12 to $25.00

25 Dress Skirts at $1.50.

All good dark colors and desirable goods, but need of room compels the act as stated. Price is

$1.50.

500 White Pique Waists $1.50.

Early production of this spring that we have decided to discontinue, we will sell at this sale for

$1.50.

Peau de Soie Coats.

New Peau de Soie coats with inverted pleat back. white and black lined at following prices.

$7.50, $10.00, $12.50 and $15.00

Walking Skirts.

The line we have guaranteed for 3 years best styles to be had and cheaper than poor styles, elsewhere

$5.00 to $12.00.

New Notions.

Our notion buyers announce that our new stock of notions consisting of fancy collars, scarfs and attractive small wearables are all in, and on sale. Monday we offer the following inducements 50c embroidery turn-over collars, in pink, blue and white, black and white trimmed at

25c.

$1.00 white and colored silk turn-over collars, made with fancy tab, Monday's price

75c

$1.75 hand made embroidered stock collars in assorted colors Monday's price

$1.00

White lawn ties, tucked and hemstitched in three different styles, a quantity purchase enables us to sell them at

15c

Neck Ruffs

In Chiffon and Net all the very newest and prettiest of spring's production

Dress Goods

38 inch all wool Voiles. Batistis and Albatroses in every color from white to black, regular value 59c, special at 43c.

45 and 50 inch all wool Mistral cloths, in several shades of blue, tan and gray at 75c.

45 inch all wool French Voiles in all the new shades of blue, tan, grey and black, good values at $1 25 and $1 00

Just received a new lot of all wool Crepella cloths in all the new colors at 75c

45 inch corded Mohair Brilliantines in blue and black for shirt waist suits, regular value 75c, special for Monday at 59c

45 inch all wool Nob Yarn French Voiles, in green, gray, blue and tan, regular value $1 75, special for Monday at $1 39

19 inch all silk Taffetas in every color from white to black, regular value 75c, special for Monday at 47c.

Carpetings.

Our Spring Stock of Carpets is now Complete. We have more CARPETS, RUGS, MATTINGS and LINOLEUMS than any other store in Lima. Our styles are strictly up-to-date. Qualities thoroughly reliable and fully guaranteed as to satisfactory wear. Prices are always the very lowest, consistent with good quality and first class workmanship. Buying here means that you will be well pleased with your purchases, and that we will have added another regular customer to our constantly increasing list. Once a customer of Carroll & Cooney's always a customer of theirs is a Lima axiom.

CARROLL & COONEY.

CRIDERSVILLE ITEMS.

The hearing of the will of Mrs Mary Weaver deceased was held in probate court at Wapakoneta Tuesday afternoon Several witnesses and legatees from this place were in attendance.

Misses Lena Crites and Mollie Bowsher have opened a dressmaking shop in the Shaffer block

Plummer Thompson of Marion Ind, returned Thursday after spending a week here with his mother

H H Chapman, of Findlay, visited in town Tuesday

Andy Sillers, left Tuesday, for St Marys, where he is working

Lona Crites and Joseph Kirchner, purchased a butcher shop at St. Marys, last week, and expect to take possession in a short time

John Maher, of Chicago, has been visiting relatives here the past week.

J Corbett moved his family here from Van Wert, and is now clerking in T M Dotson's grocery

J J Crider is clerking in E. Stepleton's store

Mrs Geo Baker, of Delaware, O, has been the guest of relatives here, the past week.

E. W Haines and daughter, Lizzie, attended the funeral of his brother, at Sidney, Wednesday.

Ed Shaw, a tool-dresser, was injured while at work on a well recently, the pitman striking him on the left cheek, rendering him unable to work for several days.

W A. Burkhardt, has been appointed administrator of the estate of Mrs. May Weaver, deceased.

J W. Beerline received a twenty-five horse power motor, Monday, which will be used to operate his tile mill.

Cledith Miller, who is working at Dayton, visited relatives here last week.

To the Public and Friends for the Past Twenty-six Years in Lima:

I am still in the Building and Contracting Business and those who want good work done and reasonable would do themselves justice by calling on

R. A. ROBERT.

mch23 1mo. 19 east Wayne Street

Remington Typewriter Company.

—Represented by—

S. A. THOMPSON,

apr14 1m Hotel Norval.

Big Organizations Planned.

Dayton O April 20—At the meeting of the executive committee of the American bowling congress which will begin at the Saratoga hotel Chicago on Wednesday next the new plan of organization providing for the formation of local associations in every city and town will be taken up and new rules and regulations outlined, so that the bowlers of the local associations may begin on a line of the next annual tournament, which will be held in Cleveland in February, 1904

Commission in Panama.

Panama, Colombia April 20—Rear Admiral Walker and the other members of the United States Panama canal commission arrived here from Colon They were given a banquet by the director of the canal company, at which Colonel Shaler, Consul General Gudger, Mr Prescott and other prominent Americans on the isthmus were present.

Foley's Kidney Cure makes kidneys and bladder right. Don't delay taking.

Sold by H. F. Vorhkamp, corner Main and North streets.

The Whitney & Currier PIANO

The Whitney & Currier piano is attracting the attention of the musically cultured, and the universal comment is "a piano of superior merit."

You will find it quite the best piano for the price that is shown in Lima. The Whitney & Currier piano is made exclusively for the Whitney & Currier Co, and you will observe that the scale is correctly even, action quick and responsive the tone will please you; case very beautiful, just enough carving to make it artistic. You won't complain about the price and we will make terms to suit you. Remember we have many other pianos. The Steinway, Knabe, Boardman & Gray, Kimball, Ludwig & Co. We will try to please you.

The Whitney & Currier Co.,

211-213 West High Street.

CASTORIA.

Bears the Signature of Chas. H. Fletcher. The Kind You Have Always Bought

Coming to Lima.

LIMA HOUSE THURSDAY, MAY 14.

FROM 9 A M TO 8 P M ONE DAY ONLY.

The Chief Consulting and Examining Physician of the France Medical Institute Co., by request will visit the above town on date named Consultation Free and Strictly Confidential. If you are suffering from any disease, weakness or disability why not consult an experienced, Educated Specialist, one thoroughly equipped with all the necessary appliances known to the medical science?

BLOOD POISON, VARICOCELE, STRICTURE

and Diseases of Men and Women Positively Cured by THE FRANCE TREATMENT.

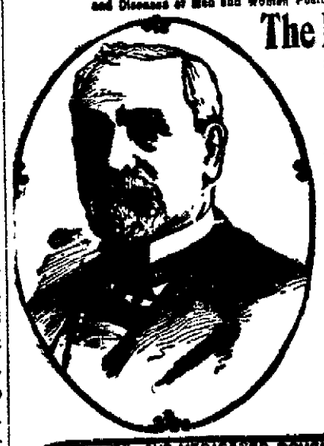

The France Medical Institute

38-40 West Gay Street, Columbus, Ohio. Opposite Black North of Statesmen.

ESTABLISHED 1888.

Oldest—Most Reliable—Best Equipped.

Our long experience, remarkable skill and universal success for the past twenty years in Ohio entitle us to the full confidence of the afflicted

We Treat and Cure Medical and Surgical Diseases, Catarrh, Diseases of the Eye, Ear, Nose, Throat and Lungs, Stomach Kidney, Liver Blood, Syphilis, Bladder Nervous Chronic, Female and Sexual Diseases speedily cured by treatment that has never failed in thousands of cases which have been pronounced beyond hope We have perfected the most successful method for curing Vital Drain in Urine, Nocturnal Losses, Impaired Memory, Melancholy, Want of Energy, Premature Decline of the Manly Powers—those terrible disorders arising from ruinous practices of youth rendering marriage unhappy, annually sweeping to an untimely grave thousands of exalted talent and brilliant intellect. It costs no more to employ an expert than to risk your life with an inexperienced physician The France System of Local Treatment, with Medicated Pad for Men is positively the most complete and successful known for Varicocele, Stricture, weak and undeveloped organs.

ALL CURABLE CASES GUARANTEED

OUR MEDICATED BOUGIE NEVER FAILS TO CURE

THE FRANCE URETHRAL TREATMENT is a Medicated Bougie for the cure of Stricture and all forms of Diseases of the Bladder, Urethra, and Prostate Gland. The Bougies are inserted into the urethral canal upon retiring at night, and slip into position without the slightest effort, requiring a short time to dissolve. They act like a mild electric current, invigorating and imparting vim and snap to the entire body. The curative effect is felt from the first application. Our special treatment completely dissolves the Stricture and permanently removes obstructions from the urinary passage Each person applying for medical Treatment should bring or send from two to four ounces of urine, which will receive a careful chemical and microscopical examination. We have cured thousands of cases we have never seen. Write for Book of 100 pages and list of 100 questions. Correspondence, Consultation and Examination free and strictly confidential. No names published without the written consent of the patient. Treatment sent by mail or express to any part of the United States.

Call on or Address **The France Medical Institute Co., 38 W. Gay St., Columbus, O.**

"Let the GOLD DUST twins do your work"

NewspaperARCHIVE®

THE TIMES-DEMOCRAT.

Entered at the Postoffice at Lima, as Second Class Matter.
Published Every Evening, (Except Sunday), and Semi-Weekly by
THE TIMES-DEMOCRAT PUBLISHING COMPANY.
129 West High Street.

Terms of Subscription.

Daily edition, one year.....$5.00
Daily edition, six months.....$2.50
Daily edition, three months.....$1.25
Daily edition, one week.....10
Semi-Weekly edition, one year...$1.00

Official Paper of the City of Lima and County of Allen.

Any subscriber ordering the address of the paper changed must always give the former as well as present address.

Telephones.

Counting Room, Bell.....84
Counting Room, Lima.....84

THE WEATHER.

Washington, April 20.—Ohio, fair tonight and Tuesday.

Teddy's administration has been a good breeder of scandals in top-notch places.

The tendency upward of wages, is subtly excelled by the advance in the price of living.

Failure to hit hard, is accountable for as many failures in other callings, as it is in base ball.

Prosperity and suicide seem to be running mates. Too fast a pace is surer death than even enforced penury.

There is a growing disposition to consider wealth vulgar. The people see the wisdom of getting back to the days of simplicity and brains.

The New York police think they will soon solve the barrel murder mystery. They are on the track of the man who made the bung hole.—Toledo Bee.

"Doing justice instead of demanding justice, is the vocation of a successful life," is a sentiment offered by Public Policy, and one that would be well followed.

The C. H. & D. will have to put a little tobacco sauce into the Cincinnati Reds, if it wants to carry many rooters from here to Cincinnati to see base ball games.

The Vanderbilt-Nelson juncture was described by several New York papers, as a simple wedding. This has moved the Atchison Globe to ask: "What would they use to describe the wedding of a man and woman before a probate judge, with no one looking on?"

Money is playing many roles these days, in its application to sentiment—chief of which is the making of, or tearing it down. The widow of general Phil Sheridan, presents an example of the latter, by selling the beautiful home in Washington, presented to her husband by loving friends.

For the credit of this city, it is earnestly to be hoped, and prayed for, that there will be harmony in the school board meeting this evening, when the high school building location comes up for consideration. Life is too short, and the imperative needs of the children are too great to permit of delay in the construction of a building, sanitary in its arrangement, and surrounded by a clean moral atmosphere.

It is at least a good thirty to one shot, that Roosevelt will not succeed himself. He is between the devil and the deep sea—represented on the one side by trusts and the leaders in his own party, and on the other, by the people who are forcing him to show his hand, even while buried in the fastness where mountain lions and other man-killing wild beasts abound, and doubtless his future is safer there than it would be in the open just now.

What is the world coming to? The question can well be asked when the heads of Fair and his wife are cut away from the their bodies, and the skulls preserved to show as evidence in court, in an effort to establish which one had priority, in the journey into the unknown world. And all because it will decide whether the Fairs, or his wife's family shall have the filthy lucre, the deceased Fair left behind him. It would have been about as respectable for some masked-face footpad to have way-laid them, murdered them, and taken their wealth. What will St. Peter say, when the Fair headless trunks ask for admission?

Bulletin: An advance in the price of sirloin steak, and goat lamb chops, is reported by the large commercial agencies. The advance will be made for the purpose of covering back into the treasury, of the beef trust, the twenty-seven thousand dollars it has just paid to Missouri, for illegally combining to do business in that state. It is also recorded that this is the first practical demonstration of one of the forcible methods, democrats would employ to break up combinations, which have for their purpose, the advancing of prices on the necessaries of life. A few jolts like it, and there will be more competition, even among beef merchants.

There are but few things that haven't been reared or discovered in Kentucky. She has produced fast horses, blue grass farms, lovely daughters, and Bourbon whiskey, but up-to-date, she hasn't brought forth anything the equal of mountaineer John Dunn. John may have been bred in old Kentucky, mayhap in "Auld Ireland," but no matter where, he is a genius. John is a business man, and on his letter head, he reveals his business, in the following bit of southern eloquence:

"Buy and Sell Everywhere, Anywhere—A firm believer in the law which fills the earth with beauty and floods it with bounty—Will practice in every court on this earthly ball—Expert title perfecter, and busy—Am the read-headed, smooth-faced, freckle-punched legal Napoleon of the Slope, and always in the saddle—Active as the nocturnal feline leonine in battle, but gentle as a dove—Fees are the sinews of war."

The public is also informed that the gentleman deals in shoes at Eugene, Ky., and guarantees any kind of fit.

THE CODE BEAUTIFUL.

That the code beautiful is to produce a gnawing at the very vitals of this community, is coming fast. The first gnaw is due about the first of May, and much legal talent will be engaged therein. Meanwhile, and for months thereafter, the water supply will not increase, neither will there be peace in the immediate land, and then will Nash know he has produced gnashing of teeth, that the lawns are drying up, and that the throat of the prohibitionist is parched.

NO ELEVENTH HOUR SADDLING.

The esteemed Republican-Gazette need better waste its time on something more important than the distribution of patronage under the new municipal code. Mayor-elect Judge Robb, the board of public service, and the new council, a combination very largely republican in political complexion, but white in intent and desire to promote the best interests of the city, do not propose that their administration shall be saddled with appointments that may or may not be satisfactory to them, and a possible detriment to Lima. They will be held responsible by the electors, for their conduct of affairs, and it is right that they should have the naming of their subordinates. Mayor Rogers has had his inning, and he should step gracefully down and out, without attempting to pay his political debts by appointing men to office at the eleventh hour.

WALL STREET—KEEP OFF.

If Wall street wants to defeat the re-election of the present administration, its present manifestation of displeasure at the existing regime is precisely the way not to do it.—Toledo Times.

What a sweet, and quiet admission that Wall street, to start with, wanted a republican president who would sustain the laws that made trusts possible, and that now, when public sentiment has taken a strong position against megers, and the administration is forced by that sentiment to curb the grasping of the money power, it will be necessary to his re-election that he continue to fight Wall street. The people will not be twisted any more, by double dealing. They no longer have confidence in republican promises, and they fully realize, that only by concert of action by the democrats in congress, backed by the masses, was the president forced into the present embarrassing position confronting him, and his party.

HOW A COLT GROWS.

From Ungainliness He Develops Grace and Beauty.

The development of a spindly legged colt into a full grown horse is an interesting process to watch. In "Horses Nine" the author describes an instance in this way:

And an unhandsome colt he was. His broomstick legs seemed twice the proper length, and so thin you would hardly have believed they could ever carry him. His head, which somehow suggested the lines of a bootjack, was set awkwardly on a bowed neck.

In time the slender legs thickened, the chest deepened, the barrel filled out, the head became less ungainly. As if to make up for these improvements, the colt's markings began to set. They took the shapes of a saddle stripe, three white stockings and an irregular white blaze covering one side of his face and patching an eye. On chest and belly the mother sorrel came out rather sharply, but on the rest of him was that peculiar blending which gives the blue roan shade, a color unpleasing to the critical eye and one that lowers the market value.

GOOD, SOUND LOGIC.

Relations of Democratic Party and Union Labor.

In his recent speech at the Iroquois club banquet Hon. E. M. Shepard defined Democratic principles very closely and uttered some truths concerning the intimate relations existing between union labor and the Democratic party. On the subject of organized capital and of federal injunctions he said:

"The Democratic party has never made and will never make an attack upon the freedom of those who have lawfully made fortunes to make them larger. And very certainly the Democratic party, made up in so large part of wage earners, can never be otherwise than loyal to labor organizations or stand otherwise than for their usefulness, their moral and economic necessities, their rights, their general benevolence. * * * I believe the economic efficiency of our own country has been vastly increased and justice promoted by trade unions. They constitute one of the great and conservative forces of our industrial rights. * * *

"Can anything involve more danger to conservative interests than un-American interference with personal liberty, such as was illustrated by the injunction order granted in St. Louis the other day by a federal judge of ability and character? No doubt the judge when he forbade 'persuasion' believed there was law for the prohibition. But, if so, then so much law ought to be forthwith repealed. That I believe to be the opinion of wise railroad owners and capitalists as well as of other wise men.

"Now, such a law or use of law as the St. Louis injunction illustrates puts us all in danger, and ultimately none more than the right. Their final safety, like the welfare of the middle and laboring masses, is in freedom to speak and write and act about lawful things. Interference with such freedom in our country is revolutionary and reckless.

"Is it anything less than calamitous that in the armory of law weapons should be found to restrain that kind of freedom when thus far the armory of law has been ransacked in vain for weapons equal to the prevention of combinations expressly forbidden by statute?"

CUBAN SCANDALS REVIVED.

Renewal of the Charges of General Wood's Lavish Expenditures.

The revival of the charges that Rathbone has again brought to public notice of the lavish expenditures of General Wood when governor of Cuba would not receive much attention if it were not for the fact that President Roosevelt is said to have selected General Wood for governor of the Philippines. The scandals in connection with the Cuban expenditures are a disgrace to us as a nation and to reward the principal offenders with the special favor of the president is not the way to encourage the army to high ideals.

General Wood is no doubt a pleasant companion and a master of single stick, which the wound of the president's hand proves, but these qualities which the president holds so highly do not in the opinion of other folk make great soldiers or wise counselors. Nor is the extravagant and wasteful expenditure of other people's money a recommendation for military or civil advancement. What the president deems the brilliant qualities of General Wood are not good reasons for his being promoted over other officers of the army, who have given long years to the service with but slow promotion, with records untarnished by any Cuban or similar scandals.

Grist For Cortelyou's Mill.

Now that the department of commerce is on its feet and spoiling to get antitrust facts and to publish them, if the president thinks it advisable thus to spoil his chances in 1904, Secretary Cortelyou will welcome suggestions from any one who scents the trail of a trust or who knows where are its lairs. It is the duty of each and all of us to put our antitrust facts up to Cortelyou. He is new at the business and may be slow in striking the trail if not encouraged at the start.

Dr. Shaw and His Patient.

Easily Paid.

It is reported from St. Paul that the Standard Oil trust on losing a local suit for damages to the amount of $10,000 on account of injuries caused by gasoline at once advanced the price and in nine days collected from the local public enough extra to pay all the costs. Here we have publicity, but not necessarily the preventive.—Springfield Republican.

GREAT APRIL SALE OF HIGH CLASS UNDERMUSLINS.

The assortment of styles is varied and extensive, a liberal stock contracted for months ago specially for this sale at a saving in price. Regardless of low prices there is dignity and character to every garment in our department, goods that are vouched for by most reputable manufacturers. This is truly a great showing of Gowns, Corset Covers, Drawers, Long Skirt, Short Skirts and Chemise.

Gowns.

A large range of styles embracing every trimming idea that appeals to womankind.

Wonderful garments at 50c, 75c, 85c, 98c, $1.19, 1.25, 1.50, 1.75, 1.98, 2.50, 2.98, 3.50, 3.98, 4.50.

Extra Special For This Sale.

Gowns, a variety of about 12 pretty styles, values up to $1.25. Your choice at - - - 69c

Gowns—a number of styles, neat and well made garments. 75c values. Your choice at 49c

Drawers.

To be enabled to buy such as we show for the prices is convincing that it's wasting time and energy to make them at home.

Pretty styles at 25c, 39c, 50c, 75c, 98c, $1.25, 1.48, 1.98, 2.25.

Extra Special For This Sale.

Drawers, neat garments with five tucks and pretty embroidery ruffle, 35c values - - - 23c

Drawers, lace and embroidery trimmed styles, values up to 85c. Your choice - - 49c

Skirts.

A great collection of white loveliness, the newest feminine ideas in embroidery and lace creations.

See those at 50c, 75c, 89c, 98c, $1.25, 1.50, 1.75, 1.98, 2.50, 2.98, 3.50, 3.98, 4.50, 4.98, 6.50, 7.00 and $8.00. At many of the prices we show as many as 6 styles and more.

Extra Special For This Sale.

Skirts with elaborate flounce of lace, others with wide embroidery flounce, $1.25 value - - 89c

Skirts, splendid 75c ones at - - - 49c

Corset Covers.

The styles this season are especially beautiful. The price range is 25c, 35c, 50c, 75c, 98c, $1.25, 1.48, 1.98, 2.50 and 2.98.

Values among them prove a revelation even to bargain hunters.

Chemises.

The very latest in embroidery and lace trimmed styles at 50c, 98c, 1.25, 1.50, 1.98 and 2.50.

Short Skirts.

Well made and prettily trimmed garments at 39c, 59c, 75c, 89c, 98c, 1.25 and 1.48.

CORSETS.

Our Corset department is adding new adherents every day. Here you can find a Corset that is especially suited to your form. The best makes at $1, 1.25, 1.50, 1.75, 2.00, 2.50 and 3.50. Our Corsets and Girdles at 50c are the best possible.

Feldmann & Co

Headquarters for Hosiery, Underwear and Gloves.

Children's Undermuslins.

Splendid values in Drawers at 15c, 20c, 25c and 35c.

Splendid values in Gowns at 39c, 50c, 75c and 98c.

Special for this sale, Misses 50c Gowns, all sizes, 33c.

PLEASANTRIES.

Mere Opinion.—"Any fool can be a hero to his mother."—Chicago Record-Herald.

"Boys, don't you know it's wicked to fight? Now, if I were you, I'd kiss and make up." "Say, wot do yous tink dis is—a woman's club?"—Life.

Inquisitive Person.—"What are those peculiar looking things?" Dealer—"Pressed family skeletons for the closets of flat-dwellers."—Judge.

"Try this whisky, colonel," said the Ohio man. "I've had it in the house for more than afteen years." "Excuse me," rejoined the gentleman from Kentucky."

Revised Version.—She—"She calls herself M-a-e, but that isn't the way her name appears in the family bible." He—"Perhaps she doesn't think the family bible should be accepted literally."—Puck.

"They say there's an island in the Pacific with 600 inhabitants where drunkenness, crime, jails, police, and courts are unknown." "Is that so?" "It's a wonder somebody hasn't started in to civilize it."—Brooklyn Life.

"You write your first name very well, indeed Miss Pinkie," criticised the writing teacher, "but you make a sad botch of the Johnson' part of it." "What is the difference, Mr. Spencer" asked the pretty girl. "I expect to change the Johnson part of it some day."—Chicago Tribune.

Prisoner Dies of Wound.

Canton, O., April 20.—Owen Furry, a prisoner, who escaped from the workhouse and was shot by F. L. Combs, station agent at Middlebranch, died of his wounds. Furry had attacked Combs, who was assisting an officer in pursuit, pelting him with stones. Furry was from Bangor, Me.

Quarreled Over Forty Cents.

Indianapolis, April 20.—John Young, a negro who came here recently from Nashville, Tenn., shot and fatally wounded "Chick" Stout, a well known colored police character. The bullet entered his stomach. Young escaped. The quarrel was over 40 cents.

Wasn't Even a Real One.

Uncle (trotting Harry on his knee)—"Do you like this, my boy?"

Harry—"Pretty well; but I rode on a real donkey the other day at the Zoo."—Harvard Lampoon.

A musical treat; Gamble Concert company tonight.

Former L. E. & W. Men.

Messrs. Blume and Blume, two well known former L. E. & W. railroaders, have open headquarters in the Doran block at 224 south Main street as local agents for the United States Health & Accident Insurance Co., and of the Harrison Mutual Burial association. The former agency was established by Robert M. Furans, the well known insurance agent who is now the senior member of the firm of Furnas & Pitcher, managers of the U. S. Health & Accident Insurance Co., with headquarters in the Hammond building in Detroit.

A musical treat: Gamble Concert company tonight.

Jumping at Conclusions.

"A Kansas judge has decided that a hypnotist has a right to bury his wife alive, but it isn't nice of him."

"Cases like that shouldn't be tried before a married judge."—Cleveland Plain Dealer.

HIS FOOT MASHED.

Russell Robbins, of Second street, had his left foot badly crushed, Saturday afternoon, by a car wheel falling upon it.

Clothing and Prosperity.

There is prosperity waiting for those who buy Black & Company Clothes—Why? Because the people that make them are prosperous, hundreds of good merchants over the country who sell them are prospering, therefore if you wear them you'll prosper. Good clothes have helped many a man over the road to success. They will help you.

Suits $10, $12, $15.
Sold through

THE MAMMOTH.

NEWSPAPERARCHIVE®

WILL

ke the Trip in Royal Style.

e Oil City

end a Delegation to Centennial

Is to Be Celebrated at licothe on 20th and 21st of May.

Names Is on File at Col. 's Cigar Store and it Is xpected That at Least 100 Will Go.

will not be l on the list of the state to ake a showing 'entcnnial celebration to be 'hillicothe on the 20 and 21 of ready suggestions have been get up a big delegation, and ew names of prominent citistart with, the list increased flattering proportions Satur-

hundred names can be secur- ima delegation will fit up two ars for the purpose, and raise money in addition to take nd. There are at least a doz- oss county boys in Lima, all are especially anxious to go. numbers will be swelled by o see in the trip, a chance to npse of the first capital of the

ate arrangements have been the celebration, the citizens cothe, having added a large the amount donated by the slature, and responses have eived from a number of the minent men in the country, the committees in charge presence, and willingness to ace assigned to them on the

visiting newspaper men will Ced a most hearty welcome invitation has been sent to plication in the state, asking resentative be present. Wm. Bryan, delivered a lecture at house last week, and the e press club gave a vaudeertainment, the fund from ers being set aside for the f showing the newsgath rs ate, a royal good time. A e of rooms will be filled up eadquarters, with telephones raph instruments, type writessenger boys, thus affording venience and prompt service arge.

roads have announced a hal from all points, but if the nts proposed by those who g for a big delegation from be carried out, a further reay be obtained. The matter e officials, and an announcebe made later. In the meanu are counting on being one her, leave your name at Col. gar store.

TICE TO PATRONS.

MES-DEMOCRAT HAS RETO ITS NEW BUILDING, EST HIGH STREET, JUST THE POST OFFICE BUILD-

MES-DEMOCRAT PUB. CO.

THE WORD

As Proclaimed by the Evangelist, Major Cole

Is Beginning to Bear Promising Fruit in the Conversion of Sinners.

The union services yesterday, were all well attended. Stirring sermons and increased interest are reported from all the meetings. Grace M. E. church was filled to overflowing. Major Cole was in the power of the spirit, and gave one of his most searching appeals. He read large portions of the word, following it with such personal application, that seemed to place the large audience in the immediate presence of the Judge. A large number rose for prayer, and several gave themselves to the Lord.

The meetings will continue all week at Grace M. E. church. Every day at 9:30 in the Epworth, and at 2:30 in the south side Baptist church. The Major is working hard to get the church people to come to the help of the Lord. The pastors are greatly of one mind, and through this consecrated agency, the spirit flood will yet do great work for Lima.

NOTICE.

All members of the uniform ranks of the Knights of St. John Commandery No. 201, are requested to be at their hall, Monday evening, at 8 o'clock, to make arrangements to attend the funeral in a body of the deceased brother, Albert Dimond, which will be held Tuesday morning.

W. J. SCHAFER, Capt.

TO KILL THE DANDRUFF GERM.

Is the Only Possible Way of Having a Permanent Cure.

If you see a woman or a man with luxuriant glossy hair, you may be sure neither has dandruff to amount to anything. In nearly every case where women and men have thin, brittle hair, they owe it to dandruff. There are hundreds of preparations that "claim" to cure dandruff, but not one but Newbro's Herpicide tells you that dandruff is the result of a germ burrowing into the scalp, and that permanent cure of dandruff and its consequent falling and baldness, can only be had by killing the germ; and there is no other preparation that will destroy that germ but Newbro's Herpicide. "Destroy the cause, you remove the effect."

Send 10 cents in stamps for sample. The Herpicide Co., Detroit, Mich. For sale by Wm. M. Melville, druggist.

NEW SWELL LINE OF FANCY VESTS JUST RECEIVED AT SOL. WIESENTHAL'S, 139 NORTH MAIN STREET, LIMA, OHIO.

NOTICE TO TEACHERS.

The city board of school examiners of Lima, Ohio, will hold a meeting for the examination of applicants at the Holland block, beginning Friday, May 1st, at 3 p. m., and continuing Saturday, May 2nd, beginning at 8 a. m.

C. C. MILLER, Clerk of Board.
Apr 20-tf

ORIENTAL RUGS.

Mr. Simoyan, who has furnished a good many of the finest homes of this city, is exhibiting a rare collection of the choicest productions of oriental hand-looms at No. 110 east North street. Hotel Norval building. 1t

Reid's sweet place has taken the adjoining room next to their sweet place and will run there, in an up-to-date ice cream and ice cream soda room. Hear ye all—Stop and get a pleasant look, opposite postoffice.

JURY

Took the Oath This Morning

And the Work

Of Investigating Criminal Cases Began.

Term Does Not Offer Anything of Especial Importance on Opening Day.

Docket was Called and the First Assignment of Civil Cases Has Been Posted For Reference.

The grand jury for the April term of court, was sworn for duty by Judge Cunningham this morning, and will be in session from day to day, until the cases they are called upon to investigate, are disposed of. There were two absent on the list drawn from the wheel, and the sheriff was called on, as usual to complete the panel. C. D. Boose and McDougal Emmet, were chosen from those in the court room and the latter took the oath as foreman. The jury as completed includes the following: Samuel W. Archer, Ed. McGrievy, Thomas Pennel, Sam'l Ferguson, C. B. Harris, Wm. F. Stager, McDougal Emmet, Theo. Mayo, S. S. Coon, Lawrence Ferkel, James Cogran, Jacob Haege, C. D. Boose, John Berryman, and Henderson Bowman.

Assignments Agreed To.

A roll call would have found but few attorneys absent this morning, and a partial assignment of cases was agreed to. The petit jury will not report until Monday of next week, but the case of Valentine Heil vs. J. C. Thompson, which has been partially heard, will be completed on Friday of this week.

First Indictment.

The grand jury made a partial report at twelve o'clock and returned an indictment against Thomas T. Boggs, agent for the Jewett type writer company, who is now under arrest at Seattle, Wash. Chief Mills went after the prisoner this afternoon.

ARE YOU SATISFIED.

If Not, What Better Proof Can Lima Residents Ask For?

This is the statement of a Lima citizen.

The testimony of a neighbor.

You can readily investigate it

The proof should convince you.

Mr. L. Van Pelt, shoemaker, of 121 south Union street, says: "I told the gentleman who called upon me early in the summer, of 1896, that I had procured Doan's Kidney Pills, at Wm. M. Melville's drug store, and that their use had radically disposed of pain across the back and the muscles toward the shoulder blades. A constant aching of the loins was very depressing, and when freed of the annoyance, I was only too pleased to make known the means employed. It is now more than two years since I first publicly expressed my opinion of Doan's Kidney Pills, and I emphatically declare that the said opinion is stronger today touching their merits than it was when I gave it for publication."

For sale by all dealers. Price 50c a box. Foster-Milburn Co., Buffalo, N. Y., sole agents for the United States.

Remember the name—Doan's—and take no substitute.

THE IDLER.

Press dispatches from Columbus announce that Gov. Nash has ordered an investigation of the Biz Mackey-Harry Forbes glove contest that was held at Findlay last Thursday night. The only thing they could arrest Mackey for would be for refusing to fight.

* * *

Mr. J. T. Cotner, the successful principal of the Lafayette public schools, has been employed for the summer by the Lima Business college, as a assistant in the commercial department.

* * *

The C. H. & D. is distributing artistic pamphlets which tell of the beautiful summer resorts in Michigan, that can be reached by that up-to-date railway.

* * *

Mr. Emory F. Beiler, who yesterday morning, assumed the duties of steward, at the hospital, resigned this morning, and Mr. Black kindly consented to take care of the work until Beiler's successor is discovered.

NOTICE MACHINISTS.

There will be an open meeting for all machinists (union or non-union) at the court house assembly hall, Tuesday April 21st, at 8 p. m. Vice-president P. J. Conlon, of the I. A. of M., will speak. Come.

E. L. M. Secy.

Gamble concert commences at 8:15 sharp.

For trade—our sweetest smiles, for your glad hand, and we will treat you with a hunk of our sweet candy. Drop in—Reids', sweet place opposite postoffice.

THIS IS THE LAST WEEK OF IRWIN'S CLOSING OUT GROCERY SALE AND PRICES ARE LOWER THAN EVER. COME QUICK AND GET THE BARGAINS.

WANTS, FOR RENT, LOST, FOR SALE, ETC.

WANTED.

WANTED—Second cook and dishwasher at Home restaurant, 134 west High street.

WANTED—To take to raise, a girl not over 3, or under 1 year old. Address L. L., care this office. 61-1t*

WANTED—A girl to learn tailoring. Call at 74 Public Square. Nelson & Herbst. 61-1t

WANTED—Girl for general housework. Enquire of Mrs. Oxley, at 114 north west street. 1t

WANTED—A traveling salesman to represent an old established house in the state of Ohio. Expenses advanced. Apply at once to N. F. Booth, Lima House. 1t

WANTED—Girl at Bowers for the kitchen, at once. Bowers Bakery. 61-tf.

WANTED—Men to learn barber trade. New method, free work, expert instructions, years saved, tools presented, diplomas granted, shop experience Saturday's, $12.00 weekly, when competent. Great demand. Catalogue mailed free. Moler Barber College, Chicago, Ill. 60-3t

WANTED—Bunch makers, rollers and stripers desiring steady employment at good wages, apply to American Cigar Co., Main and Elm streets. Factory will begin work Wednesday, April 22d. 9-3t*

WANTED—Everybody to know that the "Finger Cushion Pad" is the best rupture supporter in the world. See S. K. Krauss for particulars, room 24 Metropolitan block, Lima, O. 59-3t*

WANTED—Trustworthy person in each county to manage business of old established house of solid financial standing. Straight bona fide weekly salary of $18 paid by check, each Wednesday, with all expenses direct from headquarters. Money advanced for expenses. Manager 382 Caxton building, Chicago. 58-6t

WANTED—Girl for general housework. Inquire at 214 south Pierce street. 120-tf

FOR SALE.

FOR SALE—Shetland pony and cart. J. O. Obler. 61-1t

FOR SALE—At a bargain, modern 10 room house. Large lot. Stable. 557 west Market street. R. W. Thrift. Rooms 3 and 4, opera house block. 61-tf.

FOR SALE—Phaeton in good condition. Also set of harness. Address B. Times-Democrat office. 60-tf.

FOR SALE—Leases on oil lands. The owner is open for bids on leases on 800 acres of oil producing land, in Ohio. One well is driven to depth of 1100 feet, and is producing 10 to 15 barrels per day. Address Box Y., Piqua, O. 58-6t.

FOR SALE—Cheap, twin baby carriage, as good as new. Only been used a short time. Inquire of Geo. D. Mumaugh, 293 south Jackson street. 50-tf.

FOR SALE—Jersey cow. Call on C. J. Brotherton, 56½ public square. 55-12t.

LOST.

LOST—Bank book and pocket book; were dropped between City bank and O'Brien Bros. market. Finder will please leave the same at the bank or with the above firm. 60-3t

LOST—A Roman gold locket and chain, star and crescent set with brilliants, monogram E. H. Please leave at the office or at 453 north Elizabeth street. A liberal reward will be paid for the return of the same. 0-3t

LOST—An umbrella, while driving, with the name of A. J. Miller. Finder please leave at this office. 61-3t

DRY BLUEM GOODS

IMPORTANT OUTER GARMENT SALE.

We've made careful preparation for a big selling event in our garment rooms. When you see style and quality linked to such low prices it will certainly pay you to carefully investigate.

Stylish Suits.

Beautiful Cheviot Suits, nicely trimmed, a very special bargain at $15.

Broadcloth and Cheviot Blouse Suits, collarless effect, braid and silk trimmed, all colors, at $18.00, $20.00 and $25.00.

Cheviot and Broadcloth Suits, applique and medallion trimmed, silk piping, at $30.00 and $35.00.

Handsome Silk Coats.

Nicely trimmed Silk Monte Carlo Coats at $9.00, $10.00 and $12.00.

Aplique trimmed Monte Carlo Coats at $10.00, $12.00, $18.00 and $20.00.

Blouse Silk Coat, braid trimming, at $8.00.

Blouse Jacket, colored satin lined, applique trimmed, at $16.50 and $18.00.

STYLISH SHIRT WAISTS.

This will be the season's biggest showing of Shirt Waists. These Waists are all of the most approved styles. They are made of silk and all the popular weaves of wash materials. The prices will surely impress you.

Silk Waists.

Elegant Peau de Soie Silk Waist, tucked back and front, at $4.50. Black only.

Beautiful Peau de Soie Silk Waists, blacks and white, applique and tucked, at $5.00.

Taffeta Silk Waists, tucked fronts and back, at $5.00. Black, pink and blue.

Silk and Lace Waists in cream at $10.00 and $12.50. Very swell.

Cream and white Peau de Soie Waists at $4.50, $5.00 and $6.50.

Wash Waists.

Dainty Lace and Embroidered Waists of India Linon at $1.00.

Sheer India Linon Waists, embroidery yoke and front, $1.38.

Beautiful India Linon Waists, embroidery trimmed, at $1.50, $2.00, $2.50, $3.00, $3.75, $4.50 and $5.00.

Mercerized Oxford Waists, large pearl buttons, at $1.38, $1.50 and $2.00.

Madras Waists, tucked and large pearl buttons, at $2.00 and $2.50.

Colored Oxford Waists, black and white and greys, at $2.00.

DRY BLUEM GOODS

Dress Goods. Suit House.

55-57 Public Square.

SAN FELICE,

Highest Grade Cigar for

5c.

ON SALE AT ALL DEALERS.

DEISEL-WEMMER COMPANY,
Makers.

A LITTLE OF THE ALL SORTS

Which Brings Into Prominence Those Interested in Athletics.

Lima is interested in the fistic contest which occurs Wednesday evening between Kid McCoy and Jack Root, at Detroit, and since the Kid once made this city his home, and started on his rise in the roped arena here, he naturally figures as a favorite in the betting. They are only to go ten rounds, but the sporting world feels satisfied that there will be a knockout, although, opinion is about equally divided as to who will win the laurels. Out of twenty-eight opinions offered by sporting editors of the metropolitan press, fourteen pick McCoy as the winner, and thirteen pin their faith to Root. Only one of the number expects the fight to be a draw with honors even.

George Siler, the well-known referee leans toward Root. He considers both men about equal as to science, but adds that Root has youth, stamina and vitality, advantages which usually land a man a winner. Among the fight fanciers, Root is the favorite by long odds, thirty-eight out of fifty so expressing themselves.

* * *

Bobby Reakes, who arrived in Lima, Saturday, does not show up as well physically as when he made this city his headquarters, the recent attack of rheumatism having worked havoc with his condition. He says, however, that the attending physician assures him that the pain in his left arm and shoulder will soon be permanently cured, and the wrestler expects to be in condition to carry out his match with Jim Parr, perhaps this week. Reakes will need all of his old-time strength and science to prevent the English champion from getting the specified five falls within the hour.

* * *

Findlay sports were dealt a crushing blow, Saturday, when governor Nash instructed attorney general Sheets to investigate the bout between Harry Forbes and Biz Mackey, and if it proved to be of the nature described in press reports, to take away the charter of the "Business Men's Athletic Club." There can be no mistaking the object of the governor, and "boxing for points" in Findlay is almost sure to be prohibited from now on. Con Riley, who has made Findlay his headquarters for several years, will have to seek a more congenial clime.

* * *

Wednesday evening, at the Y. M. C. A. gymnasium, will be held the first of the two final events for the Macdonald medal, offered for the best all-round athlete in Lima for three consecutive years. It is up to Prof. Carl Zellers to make good this year, as he has held the highest average for 1901-02. Two other medals are also offered, one for the second best showing and the other for the best all-round athlete under 19 years of age. The medals are on exhibition in Dr. Melville's window.

* * *

Lima will have a splendid hall for in-door athletics when the plans decided on by J. O. Ohler are carried out, in the remodeling of the old electric light plant. With a balcony capable of seating several hundred people, and floor space sufficient for basket ball, indoor-base ball, polo and all sorts of gymnastics, there will be plenty of amusement for the public, with a chance of the management coming out on the safe side of the ledger.

Burnt almonds—Good. Well, they will fill you with joy, so you will give the glad hand to your sweet honey. We make 'em. Reids' sweet place.

Trees and Fine Shrubbery For Sale.

I have for sale, a large supply of fruit, ornamental and shade trees. Also a fine selection of roses and shrubbery. Persons desiring to plant will do well to call and select their own stock, which will be more satisfactory than buying of strangers whom they may never see again.

Bear in mind, I guarantee all stock and replace same if it fails to grow.

M. O. RESLER,
158 South Pine Street.
Apr. 20-2wks. Lima, O.

Special Bargain Sale

of New Spring Wrappers.

New spring style Percale and Print Wrappers, tasty designs in all colors, fitted linings, yoke and collar, neatly braid trimmed, wide skirt and deep flounce, worth $1.00, this week only at

69c.

House Dresses made of best American Prints, in red, blue, black and grey, Special Price

$1.00.

uer's Dry Goods Store,
Northwest Cor. Public Square.

NEWSPAPERARCHIVE®

AFTER THE BALL.

A CONFIDENTIAL CHAT.

"Well, Bessie, here we are, the party is over and I'm tired to death. But it was *a dream*, wasn't it?"

"I'm glad *you* at least had a good time, Enid, for I didn't. I never in all my life felt so much like a wall-flower. I know I look like a fright, but that's no reason why Fred, Alfred and cousin Max should leave me entirely by myself, they never once looked my way. Once upon a time they were only too glad to dance with me, but since I lost the roses from my cheeks, got thin and pale, they have avoided me. I tell you, Enid, I must do something for myself soon or I'll be retired to the shelf to mould and wither."

"It's perfect nonsense, Bessie, for you to talk of being laid on the shelf, only twenty-five years old and ready to quit, as out of the race. Why, it all depends on yourself. Forget your worries, your aches and ailments; do as I did, take plenty of out-of-door air, cultivate happiness by not allowing your mind to dwell on the trifles and the worries of life, which seem so like mountains to you, but which will simply melt into thin air, if you follow my example. I was hollow-cheeked, weak and nervous; I worked about the house all day, oftentimes did not go out of the house for days; finally, I sent thirty-one cents in stamps to Dr. R. V. Pierce, of Buffalo, N. Y., for his 'Common Sense Medical Adviser,' and found it contained much useful information about the care of my health, about physiology, anatomy, and everything a woman should know. I then decided to write Dr. Pierce and tell him all about my ailments. I received such a nice carefully considered letter, in reply, giving me advice about my diet, exercise and all. This advice is free to everyone and I wonder you don't write him at once. It didn't take me many months to regain my good looks. Ever since I was fifteen I have suffered untold agonies periodically but now I am free from pain, worry and bad temper. I started in with light exercise and movements in the morning before dressing, taking breathing exercise and a tepid sponge bath. Occasionally, about once a week, I took a little vegetable pill called Dr. Pierce's Pleasant Pellets—this for the complexion, and to stimulate the liver. Then I took Dr. Pierce's Favorite Prescription three times a day for those womanly weaknesses I told you about. That's my secret of beauty. It's the easiest thing in the world to be happy and keep one's good looks. Look at the thousands of women who have been made well by Dr. Pierce's Favorite Prescription; look how they keep their good looks. Dr. Pierce offers $500 reward for women who cannot be cured. Let me read you the offer: 'The proprietors and makers of Dr. Pierce's Favorite Prescription feel fully warranted in offering to pay $500 in legal money of the United States, for any case of Leucorrhea, Female Weakness, Prolapsus, or Falling of Womb which they cannot cure. All they ask is a fair and reasonable trial of their means of cure.

"Their financial responsibility is well known to every newspaper publisher and druggist in the United States, with most of whom they have done business for over a third of a century. From this fact it will readily be seen how utterly foolish it would be for them to make the above unprecedented and remarkable offer if they were not basing their offer on curative means having an unparalleled record. No other medicine than Dr. Pierce's Favorite Prescription could possibly 'win out,' as the saying goes, on such a proposition. But they know whereof they speak. They have the most remarkable record of cures made by this world-famed remedy ever placed to the credit of any preparation especially designed for the cure of woman's peculiar ailments. This wonderful remedy, therefore, stands absolutely alone as the only one possessed of such remarkable curative properties as would warrant its makers in publishing such a marvelous offer as is above made in the utmost good faith. WORLD'S DISPENSARY MEDICAL ASSOCIATION, Proprietors, 663 Main St., Buffalo, N. Y."

"I can testify to the wonderful good Dr. Pierce's Favorite Prescription did for me, and am pleased to do so," writes Mrs. Lida E. Smith, White Fawn Council, No. 9, Degree of Pocahontas, 608 North 17th Street, Omaha, Nebr. "For some years my health has been poor, was troubled with weakness, pains in the back and groins, and dull sick headaches. These symptoms were of monthly occurrence and I really never expected to be well again. A friend who was very enthusiastic about your 'Favorite Prescription' induced me to try it. I bought a bottle, began taking it and was surprised to find that I was not nearly as sick as usual, and a few months continued use of the medicine restored me to perfect health. I really feel ten years younger".

"I am glad to be able to testify as to the merits of Dr. Pierce's Favorite Prescription for the many ills that women suffer with," writes Miss Gertrude Mitchell (President Young Ladies' Christian Endeavor Society), 43 Columbia Street, E. Detroit, Mich. "After many years of suffering and pain I took your medicine, and in a short time began to feel stronger, became more regular and didn't have the bearing-down pains which had been my lot for so long. Continued its use until I was a well woman, and shall never cease to be very grateful that it was brought to my notice. I have no pains, and feel much stronger generally."

"'Silence is Golden,' but not where your 'Favorite Prescription' is concerned," writes Miss Rose Bedford residing at 89 Brewster Street, Detroit, Mich., (Secretary Hope Lodge, No. 212, Independent Order of Good Templars.) "and I feel that to keep silent any longer would be doing an injustice to you and to those of my own sex who may be suffering as I have been. I hold up to them your 'Favorite Prescription' as a beacon light. Eight bottles cured me after other medicines failed. I cannot describe the agonies I endured from nervous prostration and female weakness; but thanks to your specific, the world seems brighter to me than I ever expected it would."

The dealer who offers a substitute for "Favorite Prescription," is only seeking to make the little more profit afforded by a less meritorious medicine. His profit is your loss. Therefore, turn your back on him as unworthy of your patronage.

SEVERAL INJURED

In Wrecking of a Runaway Street Car.

One Person Fatally Injured and Many Miraculously Escape Death.

Pittsburg, April 20.—Because an electric brake refused to work a crowded Western avenue car of the Pittsburg Railway company ran away on Federal street, Allegheny, wrecked a carriage, broke through the safety gates of the Fort Wayne railroad, derailed a fast moving freight train and then went to pieces. Almost all of the 45 passengers aboard the car were hurt, though only one fatally.

When the motorman tried to make the safety stop on the steep grade at Stockton avenue he found the power brake was useless and the car beyond control. It had about 125 yards to go before reaching the gates of the railroad, which were down to let a freight pass. The big car gained momentum every second. Harry Catlin was trying to get his carriage off the track, but failed, and it was wrecked completely. The car dashed through the safety gates, struck an empty refrigerator car in the moving freight train, turned it over and derailed several other cars. By this time the trolley was a wreck itself and its passengers were strewn in all directions, the wonder being that there were not many fatalities.

Created a Riot.

Chicago, April 20.—Because one of their number had been arrested for creating a disturbance, a crowd of Greeks who were celebrating their Easter Sunday here created a riot, and before the mob could be dispersed three of them had been shot by Policeman Cohen and Henry Oppenheimer, a bystander, who came to the assistance of Cohen. The three wounded men, who are said to have been the leaders of the attack on the officer, were arrested. None of them was seriously injured. The disturbance occurred near the Greek Catholic church in Jackson street.

Revolutionists Surrounded.

Rio Chico, Venezuela, April 20.—Four thousand one hundred government troops under command of First Vice President Gomez Saturday and Sunday attacked the newly erected and formidable rebel entrenchments at El Guapo near Rio Chico, which had been occupied during the night of Friday by revolutionists under the command of General Rolando. The government forces executed a concentrated movement and the revolutionists are surrounded. General Rolando has received numerous reinforcements.

Charges of Corruption.

Washington, April 20.—Charges of official corruption and looting of the treasury were made to Postmaster General Payne which overshadow in importance anything yet alleged against the administration. The charges must be referred by the postmaster general to Joseph Bristow, the fourth assistant postmaster general, who was designated by President Roosevelt to go to the bottom of all allegations of fraud and irregularities affecting the department or any of its officials. The charges made are direct.

Assailant Identified.

Youngstown, O., April 20.—Edward Anderson, a meat cutter aged 22, is under arrest charged by Lieutenant Kennedy of the police department with being "Jack the Grabber," who has been terrorizing the women of this city the past two weeks. Two young women whom he grabbed and maltreated identified Anderson as being their assailant. Anderson admitted being where the assault occurred, but claimed he was intoxicated. A third woman near at the time also identified Anderson.

Sad Ending of a Dispute.

New York, April 20.—Frank J. Feeley and his wife quarreled on the street and less than an hour later both their bodies were taken out of the North river. The police believe the woman committed suicide and that the husband was drowned in trying to rescue her.

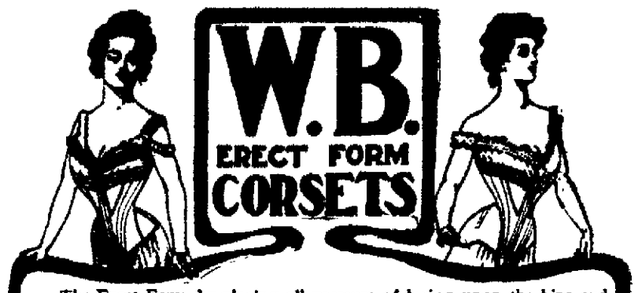

The Erect Form, by placing all pressure of lacing upon the hips and back muscles, does away with the ills of tight lacing and develops a beautiful incurve at the base of the spine. It is the only proper model to wear with the new Erect Form and Princess gowns. Fit your new dress over an Erect Form and it will be a masterpiece of grace and elegance. Prices from $1 up. If your dealer cannot supply you send direct to

WEINGARTEN BROS., 377-379 Broadway, New York

No other corset can take the place of the W. B. Erect Form. Accept no substitute

Cement Work.

If you want the best job on earth, have your work done with Medusa Portland Cement. It is always the same quality. We will positively guarantee work done with this Cement. If you have any cement work, wire us, and we will send a man to give you price.

WATSON & CO., Grocers,

And Dealers in Building Material "The Hetrick," Lima.

During Re-building of Block Patients Will Please Take West High Street Entrance.

J. K. BANNISTER & CO.,

Dentists.

Opera House Block. LADY IN ATTENDANCE.

REMOVED

To the Metropolitan Building, North Main Street, Opposite Court House.

WHEN ALL OTHERS FAIL CONSULT DR. Gasaway & Co

We Treat and Cure Nervous Debility, Nervous Prostration, Mental Depressions, Impotency, Sexual Weakness, Scrofula, Rheumatism, Syphilis, Hydrocele, Varicocele, Stricture, Pimples, Catarrh, Bronchitis, Loss of Appetite, Liver and Kidney Troubles, Constipation, Varicose Veins, Etc.

Ladies! All diseases peculiar to your sex successfully treated. You may consult us in confidence, no matter what the trouble may be.

Young Men Who suffer from fearful effects of self-abuse as to aversion to the society of ladies, despondency, loss of energy, failing memory, nervousness, palpitation of the heart, weak back, stunted development, increasing nervous exhaustion and wrecked or lascivious dreams. You may be in the first stage, but are fast approaching the last. Do not let false pride or sham modesty prevent you from obtaining relief now.

Middle-Aged Men. Old men who suffer from premature old age as a result of youthful indiscretions or excess of later years; who are troubled with too frequent evacuations of the bladder or by finding a milky or ropy sediment in the urine, and on account of this unnatural waste and loss of vitality are unfit for business or marriage. You can positively be restored to manly vigor.

Syphilis. We Cure Syphilis, no matter of how long standing.

Inflammation Of prostate and bladder, gleet, etc., instantly relieved and permanently cured.

Varicocele Cured in five days by our special treatment. No detention from your daily work.

You take no chances treating with us. Reference: Banks, Newspapers, and the best business and professional men in the city. Established in 1897.

Delays are fatal. Consult us at once. Consultation free to all. Office hours from 8 a. m. to 8 p. m. Sundays, 9 a. m. to 12 m.

DR. GASAWAY & CO.,
Metropolitan Block.
Rooms 12 and 13, second floor. LIMA, OHIO.

Flowers are Blooming In California

Its a little hard to realize that right now, while we are burning up our coal pile trying to keep warm, the flowers are blooming and the fruits are ripening and the birds are singing in California. Why not go out there for a few weeks? The trip is very inexpensive—a double berth in our modern tourist sleeping cars Chicago to Los Angeles only costs $6.00. Our "Personally Conducted" parties leave Chicago and St. Louis every week—find out about them. Write me for particulars TO-DAY. There is no more comfortable, interesting and inexpensive way of going to the Coast.

P. S. EUSTIS, Passenger Traffic Manager C. R. I. & P. Ry. Co., 203 Adams St., Chicago.

ERIE RAILROAD

Time card in effect Sept. 21, 1902 from Lima, Ohio

NO.	TRAINS WEST.	DEPART.
8	Vestibule limited daily for Chicago and the West	11:33 am
7	Pacific Express, daily for Chicago and the West	1:08 am
21	Mixed daily except Sunday for Huntington and the West	6:00 pm
13	Well-Fargo limited Express daily except Monday	8:57 pm
33	Local Freight arrives	11:55 am
	TRAINS EAST.	
4	Vestibule limited, daily for New York and Boston	4:43 pm
22	Express, daily except Sunday	8:21 am
2	Express daily for New York	8:40 am
34	Daily except Sunday	9:22 pm
32	Local freight for Marion	12:20 pm

No. 13 will not run on days following legal holidays. F. C. McCOY, Agent.
W. S. Morrison, Trav. Pass. Agent, Marion, Ohio.

COLUMBUS SHORT LINE.

Three Trains Each Way,
Chicago & Erie and Hocking Valley.

Leave Lima.	Arrive Columbus.
3:46 a. m.	6:50 a. m.
8:21 a. m.	11:30 a. m.
4:33 p. m.	7:25 p. m.
Leave Columbus.	**Arrive Lima.**
8:45 a. m.	12:33 a. m.
3.00 p. m.	6:05 p. m.
10:00 p. m.	1:06 a. m.

Erie trains 22 and 21 permit 3 hours and thirty minutes time at Columbus, arriving at Lima in time for supper.
F. C. McCOY, Agent

C. H. & D. RAILROAD.

	South Bound.	
No. 7.	Daily, leaves	2:10 a.m.
No. 11.	" ex. Sunday, leaves	5:30 a.m.
No. 1.	" ex. Sunday leaves	8:55 a.m.
No. 5.	" leaves	12:41 p.m.
No. 3.	" leaves	4:10 p.m.
No. 9.	" leaves	6:10 p.m.
No. 13.	" Except Sunday	9:35 p.m.
No. 13	" Except Sunday arrives only	9:35 p.m.
No. 65	" Sunday only l'ves	6:50 a.m.
	North Bound.	
No. 12.	Daily, leaves	2:35 a.m.
No. 14.	" leavesex. Sunday	5:30 a.m.
No. 2.	" ex. Sunday, leaves	8:05 a.m.
No. 6.	" leaves	11:57 a.m.
No. 4.	" ex. Sunday leaves	4:05 p.m.
No. 8.	" leaves	6:05 p.m.
No. 10.	" ex. Sunday arr. only	9:00 p.m.
No. 60.	Sunday only leaves.	7:43 a.m.
No. 68	Sunday only arr. only	9:55 p.m.

LOCAL TIME CARD.

P. F. W. & C.
In effect December 14th, 1902.

No	East.	
24	Pgh special, daily	12:46 am
6	Pgh & N. Y daily	7.25 am
36	Crestline acom daily ex Sun	9:05am
22	Alliance acom daily ex Sun	2:50 pm
20	New York Express, daily.	5:57 pm
8	Pgh & N. Y., daily	9:30 pm
2	Limited Exp., daily	10:49 pm
No.	West.	
15	Chgo & West, daily	1:53 am
21	Chgo & West, daily	8 46 am
39	Chgo & West, daily ex Sun	9:58 am
9	Chgo & West, daily.	2:25 pm
35	Ft. Wayne acom d'ly ex Sun	5.20 pm

F. M. EAKIN, Agent.

DETROIT SOUTHERN.

Time of trains passing Lima, Ohio.

SOUTH BOUND.

No. 1.	2:15 p. m.
No. 3.	6:00 a. m.

NORTH BOUND.

No. 2.	10.55 a. m
No 4 Arrives	5.35 p m

All trains daily except Sunday, except on the southern divisions, Nos 1 and 2 run daily between Lima and Bainbridge.

Train No 1 leaves Fort street Union station, Detroit, at 8 35 a m, Adrian 11:05 a. m., Napoleon 12.40 p m, Hamler 12.55 p m, Leipsic 1.16 p m, Ottawa 1:29 p m, Cairo 1.57 p m, Uniopolis 2 45 p m, Jackson Center 3 03 p m, Quincy 3 20 p m, St. Paul 3.56 p m, Springfield 4.35 p m, arrives at Bainbridge 7 15 p m.

Train No 3 leaves Lima 6:00 a. m, Uniopolis 6:32 a. m, Jackson Center 6 50 a m, St. Paul 7.41 a. m, Springfield 8 35 a m, Washington C H. 9 40 a m, Bainbridge 10.37 a. m, arrive at Jackson 12 25 p. m.

Train No. 2 leaves Bainbridge 6:00 a. m, Springfield 8:35 a. m, St Paris 9.15 a. m, Jackson Center 10.08 a m, Uniopolis 10 26 a. m, Cairo 11:13 a. m, Ottawa 11 37 a. m, Leipsic 11:48 a. m, Napoleon 12:30 p m, Adrian 2:05 p. m, arrive at Detroit 4:45 p. m.

Train No. 4 leaves Jackson 1:15 p. m, Bainbridge 3:10 p m, Washington C. H 4:10 p. m, South Charleston 4:29 p. m, Springfield 4:06 p. m, Thackery 6:36 p. m, St Paris 6:46 p. m, Jackson Center 7:33 p. m, St. Johns 7:49 p. m, arrives at Lima 8:35 p. m.

Close connection at junction points with connecting lines.

For further information or descriptive matter, call on nearest agent or address,

GEORGE H. HENRY,
G. P. A., Detroit, Mich.

L. E. & W.

	EAST BOUND.	DEPART.
No. 2.	Eastern Express, daily	5:55 pm
No. 4.	N. Y. and Boston Limited, except Sunday	1:31 pm
No. 8.	Cleveland and Buffalo Fast Mail, except Sunday	8:17 am
No. 12	Leaves 7 a. m. Sunday.	
	WEST BOUND.	DEPART.
No. 1.	N. Y., Kansas City and Denver Limited, daily	9:53 am
No. 3.	Lima and St. Louis Express, except Sunday	4:15 am
No. 5.	N. Y., Cleveland and Indianapolis Express, ex. Sunday	4:23 pm
No. 7.	Cleveland and Lima Special arrives except Sunday	8:20 pm
No. 11	Arrives Sunday	8:00 pm

Trains No. 2 and 4 run in connection with the L. S. & M. S "fast flyers," the most magnificently appointed trains in the world for Cleveland, Buffalo, New York, Boston, Montreal and all eastern cities. Trains No 1 and 3 make close connection at Bloomington and Peoria with through trains for all points in the West, Northwest and Southwest. Trains No. 1 and 2 have modern, up-to-date parlor and dining car service.

THE WISE MAN'S WAY!

From Saint Louis to the fertile agricultural districts of

Oklahoma and Indian Territory.

FRISCO

Reduced rates—both Single and Round Trip—on the first and third Tuesdays of each month. Descriptive literature furnished upon application to

PASSENGER TRAFFIC DEPARTMENT. Frisco System, St. Louis.

COUNTRY BOARDING HOUSES.

Attractively located farm houses are sometimes more desirable for people wishing to take their children out of the city for six or eight weeks, than the regular summer resort.

Parties along the line of the C. H & D. Ry. or in towns near the line, who are in a position to take care of summer boarders, will kindly write to D. G. Edwards, passenger traffic manager, Cincinnati, O., giving the accommodation, location, attractions and approximate rates.

We will advertise same free of expense to may 15th

CASTORIA.
Bears the Signature of Chas. H. Fletcher. The Kind You Have Always Bought

HALF RATES TO NEW ORLEANS.

The Erie railroad will sell tickets to New Orleans and return at one fare rate April 11, 12 and 13. See agents 251-tf

CHRONIC BRONCHITIS CURED.

"For ten years I had chronic bronchitis so bad that at times I could not speak above a whisper," writes Mr. Joseph Coffman, of Montmorenci, Ind. "I tried all remedies available, but with no success. Fortunately my employer suggested that I try Foley's Honey and Tar. Its effect was almost miraculous, and I am now cured of the disease. On my recommendation many people have used Foley's Honey and Tar, and always with satisfaction."

Sold by H. F. Vortkamp, corner Main and North streets.

ONE WAY COLONIST RATES

To the west and northwest via Detroit Southern R. R. Tickets on sale daily February 15th, 1903 to April 30, 1903 to points in Idaho, Montana, Washington, Oregon, British Columbia, California and Arizona at greatly reduced rates. For full information apply at any Detroit Southern ticket agent or write Geo. M. Henry, General Passenger Agent, Detroit, Mich. 91-tf

Danger of Colds and Grip.

The greatest danger from colds and grip is their resulting in pneumonia. If reasonable care is used, however, and Chamberlain's Cough Remedy taken all danger will be avoided. Among the tens of thousands who have used this remedy for these diseases we have yet to learn of a single case having resulted in pneumonia, which shows conclusively that it is a certain preventive of that dangerous disease. It will cure a cold or an attack of the grip in less time than any other treatment. It is pleasant and safe to take. For sale by Wm. M. Melville, old post office corner. May. 1

WILL NOT DELAY.

Weymouth, England, April 20.—The two Shamrocks left here for Southampton. The challenger was towed by the Erin. Sir Thomas Lipton was interviewed before the departure of the yachts. Describing the accident of last week he said: "When the challenger lost her mast there were certainly six feet of water over her ice deck. My first impression, when the mast went, was that the boat was sinking. Later when I was able to scramble up on deck I found everything gone and the boats out doing rescue work. I never saw the seaman Collier in the water." Sir Thomas was bewildered at the suddenness of the accident and said that what immediately followed seemed to him like the confused remembrance of a dream. Questioned as to his future course, he said he meant to work day and night to get the yacht refitted in time for further trials before sailing for New York. His desire was to avoid a postponement of the races. The decision against a postponement of the races was reached after a long consultation.

Evils of Divorce.

Washington, April 20.—"The Jews are preserving the home and family better than we Christians are doing. I do not know how to account for this, but I do know it to be a fact," Bishop Satterlee of the Episcopal church made this declaration in a sermon here in which the main subject of his discourse was divorce. Men, said the bishop, are losing respect for the home and caring less for the family, the unit of our civilization. On the shoulders of the husbands and fathers of the land, he continued, rests the responsibility for the low estate to which the family has fallen in this country. This fostered and encouraged the greatest curse of the age—divorce—and the loose manner in which the sacred marriage vows were being kept. "The great evil—the most frightful danger—of our age is divorce and the breaking down of the family institution," said the bishop. "If it is not stopped the women of this country and our race will be degraded within 50 years."

Maddened by Jealousy.

Johnstown, Pa., April 20.—Robert Long, a carpenter, shot and killed Miss Emma Foust, then fired a shot into his head and died instantly. The shooting took place at the girl's home at Seanor, 11 miles from here. Long had been paying attention to the girl for some months, but she had recently informed him that she could not return his affection. Maddened by jealousy he called on Miss Foust, and after holding conversation with her about an hour he killed her and himself. The girl's parents rushed into the room on hearing the shots and found both dead.

EXCURSION, LIMA TO CINCINNATI.

Sunday, April 19th. Rate $1.50, good going at 2:10 a. m. and 6.50 a. m. Good returning, leaving Cincinnati at 5:20 and 9:35 p. m. Cincinnati vs Pittsburg, plays ball this date. Let every one go and enjoy a days outing.

F. A. BURKHART, J. T. A.
J. C. WINANS, G. T. A. Ft. Wayne.
53 9t.

DREADFUL ATTACK OF WHOOPING COUGH.

Mrs. Ellen Harbison, of 300 Park avenue, Kansas City, Mo., writes as follows. "Our two children had a severe attack of whooping cough, one of them in the paroxysm of coughing would often faint and bleed at the nose. We tried everything we heard of without getting relief. We then called in our family doctor who prescribed Foley's Honey and Tar. With the very first dose they began to improve and we feel that it has saved their lives." Refuse substitutes.

Sold by H. F. Vortkamp, corner Main and North streets.

STOP-OVER AT CAMBRIDGE SPRINGS.

The Erie railroad allows stop-over at Cambridge Springs, Pa., on all through tickets. See agent. 'Phone 60 239-30t

SAVED TWO FROM DEATH.

"Our little daughter had an almost fatal attack of whooping cough and bronchitis," writes Mrs. W. K. Haviland, of Armonk, N. Y., "but, when all other remedies failed, we saved her life with Dr. King's New Discovery. Our niece, who had consumption in an advanced stage, also used this wonderful medicine and today she is perfectly well." Desperate throat and lung diseases yield to Dr. King's New Discovery as to no other medicine on earth. Infallible for Coughs and colds. 50c and $1 bottles guaranteed by H. F. Vortkamp, corner Main and North streets. Trial bottles free.

STOP-OVER AT NIAGARA FALLS.

The Erie railroad will allow stop-over on all through tickets to Elmira or points east. For information see agent. 'Phone 60. 239-30t

A LOVE LETTER

would not interest you if you're looking for a guaranteed salve for sores, burns or piles. Otto Dodd, of Pender Mo., writes: "I suffered with an ugly sore for a year, but a box of Bucklen's Arnica Salve cured me. It's the best salve on earth. 25c at H. F. Vortkamp's drug store, corner Main and North streets.

Colonist Tickets to West and Northwest via Pennsylvania Lines.

From February 15th to April 30th, inclusive, one way second-class colonist tickets to California, North Pacific Coast points, Montana and Idaho, will be sold at low fares via Pennsylvania lines. For particulars apply to nearest Ticket Agent of the Pennsylvania Lines. tt

NO WEATHER BUREAU

Rheumatics Can Tell by Their Aches When a Storm is Coming.

Rheumatics save barometers, but it is like sticking knives into them when change of weather comes.

When nature waves her danger flag it is an acute evidence of the disease and a cry for help. She cannot free herself from this Uric acid, but convulsively tries to throw it off as the stomach tries to eject a poison.

If you do not help nature you will have to suffer. You have suffered. There's no need. Athlophoros can stop the pain and free you from this weather-vane trick. Athlophoros acts directly on the Uric acid like a May day on an ice field—it will drive your Rheumatism away, no matter what kind of Rheumatism or Neuralgia you may have. Sciatica and Lumbago both come from Uric acid and will respond quickly to the action of Athlophoros—it will soothe and quiet you—you can prove it easily. If your druggist doesn't keep it send $1 to The Athlophoros Co., New Haven, Conn. It is pleasant to know help is so near. You will find it still pleasanter to be without aches and pains.

NEWSPAPERARCHIVE®

DO YOU COUGH
DON'T DELAY
PEMP'S
BALSAM
THE BEST COUGH CURE

ids, Coughs, Sore Throat, Croup, Influ
oping Cough, Bronchitis and Asthma
cure for Consumption in first stages.
relief in advanced stages. Use at once
e the excellent effect after taking the
Sold by dealers everywhere. Large
ents and 50 cents.

ALB & THRIFT,
3 and 4 Opera House
Block.
Loans Money
rsonal collateral and mort-
both real and chattel includ-
property security Buy and
al estate
Hours {9 to 2 a m.
1 to 4 p m
tone Union 111 New phone 279

LUTZ'S
r Shop and Bath Rooms,
or Ladies and Gentlemen
d, Shower, and Vapor Baths.
s and Children a Hair Cutting
Done to Order
th east corner Public Square.

Union Barber Shop.
IRST-CLASS BARBERS
—and—
EST BATH ROOMS
IN THE CITY
NEY & SHEPARD,
Metropolitan Barber Shop

MONEY TO LOAN.
ve a large sum of money to loan
property and improved farm lands
MY LOWEST RATE OF INTER
th the privilege of paying part or
y interest paying day Persons
CHEAP MONEY and on SHORT
will find it will be to their interest
C H FOLSOM,
ate and Loan Broker, Rooms 2 and
mes Block

MONEY TO LOAN.
6 per cent FROM ONE TO
APS in sums of $300 and upward
LANDS or LIMA CITY PRO-
privilege of paying $100, or any
thereof at any interest day
MAIL AT ONCE.
D C HENDERSON.
Phone 208 210 Holland Block

N. BOYER, M. D.
ICIAN AND SURGEON
Diseases and
Women
Opera House Block
Office Hours 1 to 4
Lima, Ohio

IN M. BOOSE,
REAL ESTATE,
RCKERAGE AND LOAN
AGENCY.
ck Building. LIMA, O.

AL ESTATE
And
OIL PROPERTIES
SELL or EXCHANGE real es-
perty managed and rents collected.
D. BOOSE & CO.
tate Dealers Opera House Bldg
High Street Entrance

CK IN A GOOD MINE
A SPLENDID INVESTMENT
WE HAVE IT.
pay you for information
A THOMPSON, 85 Wall St., N Y

TH, REST, RECREATION!
ured under the most favorable
itions at
MBRIDGE SPRINGS, PA.,
between Chicago and New
on the
ERIE RAILROAD.
ght to know all about it.
booklet, "The Bethesda of
Middle West" on application
the Ticket Agent or
COOKE, Gen'l Pass. Agt, N Y

WILL BUY
old second hand shoes. Bring
can and will pay you cash for
Shoe repair shop in connec-
Prices reasonable.
IS BRANDENBURG,
th East Corner Public Square.

WHY SUFFER
Chronic Troubles?
GOOD can cure you by the
ce of Osteopathy and Magna-
reatment. Here is a proposi-
We will give $50 for any case
atarrh of the Nose, Head or
at that we cannot cure We
just what we say. Remem-
the blood is the life of the
24½ Public Square,
Lima, Ohio

BAD MAN KILLED.

James McKinney Shot Down by Officers

But Not Before the Desperado Had Added Two More Victims to His List.

Bakersfield Cal, April 20—James McKinney the outlaw, was shot and killed here Deputy Sheriff Tibbitts was also killed and Constable Packard was fatally shot Sheriffs Kelly of Kern Collins of Tulare and Lown of Arizona with Officers Will and Burt Tibbitts Gus Tower and City Marshal Packard surrounded McKinney in a Chinese house Will Tibbitts and Packard approached McKinney in the house and ordered him to surrender McKinney answered by shooting Will Tibbitts was shot through the stomach and died shortly after Packard was shot through the neck and shoulders and dangerously wounded Burt Tibbitts a brother of the dead deputy sheriff, shot McKinney through the mouth and neck killing him

McKinney had been in Bakersfield two days and was harbored by friends in a Chinese josa house The house was a regular fort In the place with McKinney was Hul Hulse a desperado McKinney had a sawed off shotgun in his hand while Hulse used a pistol Hulse would not obey the order to come out of the barricaded house and the fire department was ordered to the scene Hulse gave up He was taken to the county jail An immense mob surrounded the jail and tried to take him from the officers

Another accomplice of McKinney was known to be in the house where the battle took place but he would not surrender till this The building was finally set on fire and in 15 minutes the train was ready to pull out and take to jail

McKinney was accused of having committed several murders He was a native of California and was first sent to the penitentiary from Tulare county for assault to murder and after his release went to Rainsburg where he killed Erickson under circumstances bordering on treachery He then fled to Arizona coming to Bakersfield soon afterward where on the night of 1400 he shot and killed Tom Sparks a gambler as he was passing the saloon of Sparks Now as the fight and McKinney will

Paid Counterfeiting Den

Alexandria Ind April 20—Isaac Turner Henry Foster and Charles Wilson were arrested on a charge of having passed counterfeit money and the den of the alleged counterfeiters was located near Frankton Turner and Foster were arrested in this city and the latter was searched for Wilson who was worked in this city as a tin tinsmith Wilson was caught near Frankton and the entire outfit with the exception of the molds with which the bad money had been made was found in his home Fifty counterfeit silver dollars were taken by the officers

Foley's Kidney Cure if taken in time affords security from all kidney and bladder diseases

Sold by H F Vortkamp corner Main and North streets

ASK Druggist for 10 Cent Trial Size.

Ely's Cream Balm.

Gives Relief at Once.

It cleanses, soothes and heals the diseased membrane It cures catarrh and drives away a cold in the head quickly It is absorbed. Heals and protects the Membrane Restore senses of taste and smell Full size 50c, at druggists or by mail Trial size 10c by mail
ELY BROTHERS 56 Warren St N Y

CATARRH
HAY FEVER

Declares Innocence.

Jefferson City Mo April 20—Senator Buel Matthews of St Louis county is among those for whom indictments have been returned by the Cole county grand jury, and he is here arranging for bond Circuit Judge Hazell has fixed the amount of the bond at $5 000 Senator Matthews declares he is innocent of any crime for any vote he has cast and asks that the public withhold criticism until he comes to trial, when he will establish his innocence Further than this on the advice of his attorney he declined to talk

Killed by Breaking Chain

Mansfield, O. April 20 — An east bound passenger train was wrecked at Loudonville by a broken rail The engine and the baggage car went over on their sides and three Pullmans were derailed No passengers were hurt The train was en route from Chicago to Pittsburg and was well filled with passengers When the wrecking crew got to the scene a man name Christine of Wooster O one of the crew was killed by a chain breaking and striking him in the back of the head

Death of Theologian.

Xenia O April 20—Dr David McDill widely known as an author of theological works died here from heart trouble He was formerly professor of philosophy at Monmouth college and retired last year from a professorship in the Xenia theological seminary where he taught since 1884 He was a trustee of Miami university having been appointed by Governor McKinley

Result of Shooting Scrape

Bay City Mich April 20—As the result of a shooting scrape at Amelith following a dance Miss Mae Hall Hodge aged 21 wife of a coal miner is dead Leonard Roth a constable was shot through the foot and two other men were grazed by bullets Hodge and Frank Pardwell his brother in law are under arrest

Alleged Municipal Frauds

Ponce Porto Rico April 20—Secretary Hunt and Treasurer Wilmot have arrived here They will investigate the evidence against Mayor Fajardo who is charged with municipal frauds and will ascertain if Governor Hunt has sufficient grounds for removing the mayor from office

A disordered stomach may cause no end of trouble When the stomach fails to perform its functions the bowels become deranged the liver and kidneys congested causing numerous diseases the most atal of which are painless and therefore the more to be dreaded The important thing to restore the stomach and liver to a healthy condition, and for this purpose no better preparation can be used than Chamberlain's Stomach and Liver Tablets For sale by Wm M Melville old postoffice corner

900 DROPS
CASTORIA
A Vegetable Preparation for Assimilating the Food and Regulating the Stomachs and Bowels of
INFANTS CHILDREN
Promotes Digestion Cheerfulness and Rest Contains neither Opium, Morphine nor Mineral
NOT NARCOTIC.
Recipe of Old Dr SAMUEL PITCHER
A perfect Remedy for Constipation, Sour Stomach Diarrhoea Worms Convulsions, Feverishness and LOSS OF SLEEP
Fac Simile Signature of
NEW YORK.
At 6 months old
35 DOSES 35 CENTS
EXACT COPY OF WRAPPER.

CASTORIA
For Infants and Children.
The Kind You Have Always Bought
Bears the Signature of Chas. H. Fletcher.
In Use For Over Thirty Years
CASTORIA
THE CENTAUR COMPANY, NEW YORK CITY.

BOXERS CAUGHT

Will Be Beheaded by the Chinese Government.

Prompt and Severe Measures Are Said to Be Necessary in China.

Washington, April 20 — Minister Conger reports to the state department from Peking under date of March 12 that an attempt has been made in the district of Kutien about 100 miles west of Peking to reorganize the Boxer movement but it was promptly suppressed by the energetic action of the viceroy, the famous Yuan Shih Hi who stood like a rock against the Boxers in 1900 Several soldiers lost their lives in the attempt to arrest the criminals Several of the criminals were killed and 10 others were arrested who are to be beheaded and their heads exhibited where the organization started Mr Conger says only such prompt and severe measures will prevent similar organizations in other localities and that it is hoped and believed Yuan Shih Hi will continue as he has begun

The proclamation of Viceroy Yuan Shih Hi shows clearly the vigor of the measures taken by him to stamp out the Boxer movement The regulations referred to in the proclamation are of singular severity These persons are to be beheaded Those dealing in magic spells to befool the people those propagating evil teachings and evil arts those banded together to commit crimes soldiers in sympathy with Boxer societies Heavy penalties and fines are imposed on householders who furnish quarter for Boxer meetings on Boxers themselves and on those who fail to expose Boxers to arrest Altars propagating evil teachings are to be destroyed and a reward of 200 taels is offered to any one who may bring in a Boxer Smaller rewards are offered for information on which arrests can be made Where Boxers practice the magistrates are to be impeached

Sultan Promises Reforms.

Constantinople April 20 The Italian German Russian and Austrian ambassadors to Turkey have had a conference of the Sultan in which they urged the imperative necessity of checking the Albanian disorders Much comment has been caused by significant fact that the Austrian and Russian ambassadors saw the Sultan jointly as this is a most unusual method It is stated that the ministers of the three countries took a very serious tone in speaking with the Sultan and that russia yielded to their demands The Albanians at Lok still detain the sultan's commissioners as hostage

Concede Herrick's Nomination

Cincinnati April 20—Correspondent interviewed at their homes in different parts of the state candidates for the Republican gubernatorial nomination regarding the statement given out by George B Cox of this city that the delegates from Cincinnati would cooperate with the delegates from Cleveland and other localities in supporting Myron T Herrick of Cleveland All conceded the nomination of Herrick under existing conditions and practically withdrew except Albert Douglas of Chillicothe

Object to Negroes.

Mt Sterling Ky April 20—Twenty five applicants for the four rural free delivery routes to be inaugurated at once were examined Among the number were three negroes The patrons of the routes these negroes have applied for are greatly incensed and the assertion that if appointed they will not be permitted to serve is not uncommon

Triple Drowning

Kalkaska Mich April 20—The capsizing of a rowboat on a small lake six miles east of this village resulted in a triple drowning The victims are John Victor his wife and Maggie Fuetz Mrs Victor's sister All were from Kentucky The unfortunate people went down in the water when only six rods from the shore

CASTORIA.
Bears the Signature of Chas. H. Fletcher. The Kind You Have Always Bought

Stricken in the Pulpit.

Philadelphia April 20—The Rev Dr Francis A Horton well known in the Presbyterian church pastor of Temple Presbyterian church this city was stricken with apoplexy while preaching and died shortly after being removed from the pulpit Dr Horton was delivering a special sermon to young men

Interment at Portsmouth

Washington April 20—The funeral of the late Harry L Merrick the paragrapher of the Washington Post who died here will take place at Portsmouth O next Wednesday The remains will leave here for Portsmouth accompanied by the widow her two young sisters and some personal friends

JANGLING NERVES.

Are you irritable? Do you sleep badly? Is it hard to concentrate your thoughts? Is your appetite poor? Do you feel tired, restless and despondent? Try Lichty's Celery Nerve Compound It will do you more good than any thing you have ever tried. Sold by Wm. M. Melville.

SSS THE BEST TONIC

In S. S. S Nature has provided a tonic suited to every requirement of the system when in a debilitated, run down condition It contains no strong minerals or drugs, but is a pleasant vegetable preparation. You can find no better remedy for toning up the nerves and bringing refreshing, restful sleep when in a low state of health, or sick and worn out with work or worry.

S S S. improves the appetite, aids the digestion and reinforces the system, and its good effects are seen almost from the first dose It acts promptly in case of chronic dyspepsia indigestion and all stomach troubles, and does away with the uncomfortable fullness nausea shortness of breath, drowsiness and dizziness that so often come after eating

I have no hesitancy in recommending your S.S.S. as the best Spring tonic on the market I have used many other medicines, but find S.S.S to be undoubtedly the only tonic that will build up the system. I shall take pleasure in telling all whom I think in need of a good blood tonic of your medicine
Yours truly, LEWIS S FIEBER,
Care Stoll, Hamilton & Co. Lexington, Ky.

S S S is not only the best tonic but possesses alterative or purifying properties and if there is any taint humor or poison in the blood it searches it out, and removes it Many times a low state of health is due to a bad condition of the blood and can only be remedied by a blood purifier and tonic combined or such a remedy as S S S

If you suffer from debility insomnia nervousness loss of appetite, bad digestion or any of the symptoms of a disordered blood, nothing will so soon put your blood in good condition invigorate and tone up the system as S. S. S.

THE SWIFT SPECIFIC CO., ATLANTA, GA.

QUICK ACTION.

St. Louis April 20—By means of the rural telephone service in the vicinity of Edwardsville Ill a posse of farmers was quickly summoned to capture two supposed robbers In the fight that followed Frank Charles of Mobile Ala one of the men was probably fatally shot His companion escaped after a three-mile chase Two farmhouses were entered by robbers Provisions were taken from one place and a tent from the other The farmers called up Constable L J Lawrence by telephone and then summoned neighboring farmers by the same means Immediately armed farmers answered the call The robbers had taken flight in a buggy The posse soon came upon two men in a buggy to which a tent was strapped The men were ordered to surrender They laughed but offered no violence Farmer Glass then took a shotgun from the buggy and with an oath one of the supposed robbers drew a revolver and fired at Constable Lawrence The constable returned the fire with a revolver to no effect Just as the supposed robber aimed again Farmer Glass shot him through the jaw with the shotgun The other man fled and escaped The injured man was not able to talk and refuse his name or Frank Charles of Mobile Ala

The surest and safest remedy for kidney and bladder diseases is Foley's Kidney Cure

Sold by H F Vortkamp, corner Main and North streets

Death of Methodist Editor

Baltimore April 20—Rev Edward J Drinkhouse aged 73 for 18 years editor of the Methodist Protestant died at his home in this city Mr Drinkhouse among other works published a history of the Methodist Protestant church which is regarded as an authority on the denomination

Expecting an Heir.

London April 20—A dispatch from The Hague says that Queen Wilhelmina is expecting an heir to the throne

SEVERE ATTACK OF GRIP
Cured by One Bottle of Chamberlain's Cough Remedy.

"When I had an attack of the grip last winter (the second one) I actually cured my self with one bottle of Chamberlain's Cough Remedy," says Frank W Perry Editor of the Enterprise, Shortsville N Y "This is the honest truth I at times kept from coughing myself to pieces by taking a teaspoonful of this remedy, and when the coughing spell would come on at night I would take a dose and it seemed that in the briefest interval the cough would pass off and I would go to sleep perfectly free from cough and its accompanying pains To say that the remedy acted as a most agreeable surprise is putting it very mildly I had no idea that it would or could knock out the grip simply because I had never tried it for such a purpose, but it did, and it seemed with the second attack of coughing the remedy caused it to not only be of less duration, but the pains were far less severe, and I had not used the contents of one bottle before Mr Grip had bid me adieu." For sale by Wm M Melville, old postoffice corner May 1

Charged With Arson.

Owensboro Ky April 20 — E O Thomas who was recently discharged from the penitentiary was arrested charged with arson for the burning Saturday night of the Owensboro Pants Manufacturing company's plant with a loss of over $80 000 There was $70 000 insurance on the stock and $15 000 on the building

Monitor Held Up

Cairo April 20—The United States monitor Arkansas arrived from Mound City and is now lying above the Illinois Central railroad bridge It will be necessary to cut off part of the stack to allow the boat to pass under the bridge

The best physic Chamberlain's Stomach and Liver Tablets. Easy to take; pleasant in effect. For sale by Wm M Melville, old postoffice corner

ANOTHER EXCURSION.

To Cincinnati via C H & D, Sunday April 19th Trains leave Lima at 2 10 and 6 50 a m Rate $1 50 55 6t

If you want that room papered nicely, and cheaper than cheap Get our prices on paper L Wheeler, 120 east Kibby street 54-6t

AFTER LA GRIPPE—WHAT?

Usually a hacking cough and a general feeling of weakness, often leading to fatal results after the patient is supposed to have passed the danger point Foley's Honey and Tar is guaranteed to cure the "grippe cough" and make you strong and well It never fails to stop a cough if taken in time Take no substitute

For sale by H F Vortkamp, corner North and Main streets to May 1

Do You Know It?
ROCKY MOUNTAIN TEA
Makes You Well, Keeps You Well Cures Pimples, Blotches, Liver Marks, Skin Eruptions, Constipation, Sick Headache, Jaundice, Pain in Back, Congested Kidneys, Sluggish Bowels, Bladder Disorders Indigestion, Restores Beauty and Perfect Womanhood Good for Grandpa, Loved by Grandma, Makes Father Strong, Helps Mother do the Housework Makes the Girls and Boys Well and Keeps Baby Good Natured all of the Time. The Genuine 35 cts. a package. Made only by MADISON MEDICINE CO., Madison, Wis.
Vortkamp's Pharmacy, corner of North and Main streets.

NOTICE OF APPOINTMENT.

Estate of John Gobel deceased

The undersigned has been duly appointed and qualified as executrix of the estate of John Gobel late of Allen county Ohio deceased

Dated this 13th day of April A D 1903

55 3wks ANNA M GOEBEL

SHERIFF'S SALE.

The South Side B & L Association
Plaintiff
vs
Hugh D Clark et al Defendant
Allen Common Pleas

By virtue of an order of sale issued from the court of common pleas of Allen county Ohio and to me directed, I will offer for sale at the east door of the court house in Lima, Allen county, Ohio on

Saturday May 16 A D 1903,

between the hours of one o clock and four o clock p m the following described lands and tenements situated in the city of Lima Allen county state of Ohio and described as follows to-wit

In lot number fourty five hundred and forty six (4546) in van Dykes addition to the city of Lima Ohio The same being situated on the west side of south Metcalf street, between Kibby and Vine streets

Appraised at $2400 00

Terms of sale cash

E J BARR Sheriff
Allen County, Ohio

Lima Ohio April 10t 1903 155 tt
Cotter Mackenzie & Meadock
Plaintiff's attorneys

LEGAL NOTICE.

Notice is hereby given, that the undersigned has been duly appointed and qualified as assignee in trust, for the benefit of the creditors of James Yoast, of Allen county, Ohio, by the Probate court of Allen county, Ohio.

M. L. BECKER,
Assignee of James Yoast.
Rooms 11 12 Holmes Block, Lima, O
53 thurs&fris-3weeks

LEGAL NOTICE.

John A Earl, whose place of residence is unknown, will take notice that on the 7th day of April, A D 1903, Olive M Earl filed her petition in the Court of Common Pleas of Allen County, Ohio, praying for a divorce from the said John A Earl, upon the grounds of gross neglect of duty and extreme cruelty, for the custody of their minor children, and that the cortingent right of dower of said John A Earl be barred in the real estate of said Olive M Earl Said petition will be for hearing on or after six weeks from the date of the first publication of this notice

OLIVE M EARL, Plaintiff.
Copeland & Rogers, Attorneys.
April 6, 1903.—51-6wks.

NOTICE OF A PETITION TO VACATE AN ALLEY.

Notice is hereby given that a petition has been presented to the Council of the City of Lima, Ohio signed by Walter J. Richie et al, praying for the vacation of the public alley lying between in lots numbers 512 and 516, from the south side of Wayne street to the north side of an alley running east and west midway between Wayne street and North street in the City of Lima, Ohio

Said petition is now pending before said Council and will come up for final action on or after the 4th day of May, 1903

By order of the City Council,
FRED C BEAM,
mar19-Thur&Fri-6wks. City Clerk.

LEGAL NOTICE.

(Case No 11411)
Armstead Williams, plaintiff,
vs.
Mary Williams, defendant

The defendant, whose residence is unknown, will take notice, that the plaintiff has filed a petition against her for a divorce, March 5, 1903, in the court of common pleas, Allen county, Ohio. The grounds for divorce are, that the defendant has been willfully absent for more than three years last past, that defendant has been guilty of habitual drunkenness; that defendant has committed adultery The defendant is required to answer by the 16th day of April, 1903

ARMSTEAD WILLIAMS.
By R L Armstrong, his attorney.
March 5-6wks

SHERIFF'S SALE.

John W Barrick, plaintiff
vs
Geo S Barrick, et al defendant
Allen Common Pleas

By virtue of a vendi exponas issued from the court of common pleas of Allen county, Ohio, and to me directed I will offer for sale at the east door of the court house in Lima Allen county Ohio on

Saturday, May 16 1903

between the hours of one o clock and four o clock, p m, the following described lands and tenements situated in Amanda township Allen county state of Ohio, and described as follows, to-wit

The undivided one-fifth (1/5) part of the following described real estate situated in Allen county state of Ohio to-wit

Being a part of the southeast quarter of the northeast fractional quarter of section one (1) township four (4) south of range five (5) east in the district of lands subject to sale at Defiance Ohio and more minutely described as commencing at a point three hundred seventy six and 2/10 (376 2/10) feet east where the west line of the above described tract of land intersects the Chicago and Atlantic right of way then north eight (8) rods thence east twenty (20) rods thence south eight (8) rods thence west twenty (20) rods to the place of beginning containing one acre of land

Appraised at $80 00

Terms Cash

E J BARR Sheriff
Allen County Ohio

Lima O April 10 1903 sw tt

SHERIFF'S SALE.

Job Boone et al plaintiff
vs
O Milen Boone, et al defendant
Allen Common Pleas

By virtue of a writ of sale issued from the court of common pleas of Allen county Ohio and to me directed I will offer for sale at the east door of the court house in Lima Allen county Ohio on

Saturday, May 16, 1903

between the hours of one o clock and four o clock p m, the following described lands and tenements, situated in Jackson township Allen county, state of Ohio, and described as follows, to-wit

The southeast quarter (¼) of the northeast quarter (¼) of section six (6) township three (3) south range eight (8) east containing forty (40) acres of land more or less

Appraised at $2800 00 subject to the rights and privileges of the sale The United States Petroleum Company Purchaser to have all rights in royalty oil

Terms of sale cash

E J. BARR Sheriff
Allen County Ohio

Lima, O., April 11th, 1903 sw-tt
T R Hamilton attorney

SHERIFF'S SALE.

The Lima Home and Savings Association, plaintiff
vs
Alex W Jamison, et al defendants
Allen Common Pleas

By virtue of an order of sale issued from the court of common pleas of Allen county, Ohio, and to me directed, I will oner for sale at the east door of the court house in Lima Allen county Ohio, on

Saturday, May 23rd, 1903.

between the hours of one o clock and four o clock p m, the following described lands and tenements, situated in the city of Lima, Allen county state of Ohio, and described as follows, to-wit

The south half of inlot number nineteen hundred and thirty four (1934) in Reece's addition to the city of Lima Allen county, Ohio The same being situated on the west side of Reece avenue house No 926

Appraised a $930 00

Terms of sale, cash

E J BARR, Sheriff
Allen County Ohio

Lima, O, April 14, 1903 -5wks
Sprague & Lippincott, plaintiff's Attys

BANNER SALVE
the great healing salve of the world.

NEWSPAPER ARCHIVE®

GRIEF

Was Brought to Many Hearts

With the News

Of the Death of Albert J. Dimond,

Who Passed Away at the City Hospital Saturday Afternoon.

Was Born in Perry County, Ohio, in February, 1869—Funeral to Be Held From St. Rose Church Tomorrow.

Death, the great destroyer, has again cast its gloom over the city and brought grief and desolation into another happy home. Albert J Dimond, who for the past three weeks, had made a heroic struggle with the malady which had taken such a firm hold upon his system, quietly and peacefully breathed his soul into the hands of his Creator, Saturday afternoon, at 3 15 o'clock Although his life had been despaired of for the past few days, when the sad tiding of his death was made known, a thrill passed through the assembled throngs upon the streets of the city. Three weeks ago last Saturday Mr Dimond was taken to the city hospital where he underwent a surgical operation for a mastoid abcess which had formed near the base of the brain. He rallied nicely from the first operation, and bright hopes were entertained for his recovery. Later, a second and third operation were found necessary but all to no avail When the sufferer realized there was no hope for his recovery, he said to the loved ones about his bedside, that he 'welcomed the Will of the God. His beautiful submission to the Will of the One, who doeth all things well was a great consolation to those who are near and dear to him

The remains were taken in charge by funeral director Mattingly and removed to the home of the deceased's father at 637 north Main street where they will rest until the time set for the funeral services.

There is an indescribable something in certain personalities, which is greater than mere physical beauty, and more powerful than learning This charm of personality is a divine gift that often sways the strongest characters and sometimes even controls the destinies of nations Such can it truly be said of the personality of the deceased He had that rare charm of manner which captivates all those who came within the sphere of its influence He practiced unselfishness and was always genuinely interested in the welfare of others, and felt it a privilege to do a fellow creature a kindness. His elevating influence wherever he went brought encouragemtn to, and helped to uplift every life that touched his

He was trusted and loved by all who came in contact with him. In his domestic life, he was a model, and in his business life, he was fair and honest, always dealing with others as he would have them deal with him. One trait of his character was his cheerfulness and his ever kind consideration of others The smile on his face, and the words of cheer that fell from his lips, brightened the lives of many. This was the keynote of his unselfish life.

The deceased was born in Perry county, Ohio, February 12, 1869, and removed with his parents Mr. and Mrs John M. Dimond to this city, in 1887 He was at the head of the well-known grocery firm of Dimond Bros, who began business in the Williams block, on north Main street, about six years ago. To his brothers, who were associated with him in business, and to the business public, he is a great loss, not to speak of the irreparable loss he is to his devoted and faithful wife, and three little daughters, whose cup of sorrow is filled to overflowing. His mother passed to rest, April 8, 1897. June 12, 1895, at Sidney, he wedded Miss Anna Collins, a sister of T. A. Collins, of this city.

To this happy union were born five children, two sons and three daughters. The two sons Gerald and Paul, died in infancy, and the three little daughters, Florence, Julia and Rose, whose ages are three, four and six years respectively, together with the bereaved wife, his father, seven brothers; Joseph V, Charles J., Lewis P., Daniel, Andrew, Januarius and James, and four sisters Mary, Lizzie, Cecelia, and Loretta Dimond, all of whom have the deepest sympathy of the entire community in their irretrievable loss. He was a zealous member of St. Rose church, and also an esteemed member of Commandery No. 201, Knights of St John, which organization will attend the last sad rites, which will be held at St Rose church, Tuesday morning at 8 30 o'clock Interment will be made in Gethsemani cemetery

"WINDY JIM"

Knocked Down by a Street Car Last Evening.

Was Taken to Hospital in an Ambulance but was Not Found to Be Seriously Injured.

Windy Jim," a swipe, who, according to his own statement, has no other name, was knocked down by a car at Market and Union streets, about 7.45 o'clock last night. Jim is almost blind and although he knew the car was approaching, he could not see well enough to get into the "clear." He sustained a very severe bump on the back of his head, and was at first thought to have been seriously injured Bennett's ambulance was summoned, and he was removed to the city hospital

Jim has been in Lima all winter, doing odd jobs for horsemen and stablemen, and has been occupying a bunk at Sullivan's bottling works

MR. O'DELL

Of the Western Ohio Returns to Lima Office.

Mr Omer O Dell, who has had charge of the Western Ohio office in Piqua, returned to Lima, this morning having been succeeded in the Piqua office, by J S. Kimes, of Marion, Ind. Mr O'Dell returns to the local office in which he will have charge of the passenger, express and freight business, and will also look after the dispatchers work.

PIONEER LADY DEAD.

Mrs. Judge E. M. Phelps, one of the prominent, grand old pioneer mothers of northwestern Ohio and who in the early days, was the personal, and beloved friend of the old families in the village of Lima, passed away at her home in St. Marys, Saturday, at the advanced age of 87 years.

NEW SWELL LINE OF FANCY VESTS JUST RECEIVED AT SOL. WIESENTHAL'S, 139 NORTH MAIN STREET, LIMA, OHIO.

WALL PAPER.

For the latest patterns and styles, call on F. J Lones, over Heister's drug store. 55-1tf.

DEATH'S HAND

Terminates the Sufferings of Mrs. Ella Foltz.

Mrs. Ella Foltz, aged 30 years, died at 4 o'clock, Sunday morning, at her late home in the Richmond building, 457½ north Main street, death resulting from bowel trouble after she had suffered an illness of nine months duration. The deceased was for some time prior to her illness, an employe at the Mosier laundry. Two sisters, residing at Union City, survive her.

Funeral services will be held tomorrow afternoon and interment will be made in Woodlawn cemetery.

GO TO IRWIN'S GROCERY SALE THIS WEEK AND ON THE GOODS HE HAS LEFT YOU CAN BUY AT SPECIAL DISCOUNT.

New Swell Line of

FANCY VESTS

Just Received

—AT—

Sol Wiesenthal's,

139 N. Main St., Lima, O.

BODY

Of John Stuttler Found

In the Waters

Of the Grand Reservoir Yesterday.

He and His Companion, Covault, Were Drowned Four Weeks Ago.

Remains Arose to the Surface Within Fifty Feet of the Stump Where the Sportsmen's Guns Were Found.

The body of John Stuttler, of Celina, brother of Mrs. W. H. Andrews, of south Pierce street, this city, who was drowned in the reservoir, near Celina, together with his companion, Covault, four weeks ago this evening, was recovered from the waters of the reservoir about 4 o'clock last evening, by parties, who were out searching for the remains

The body came to the surface of the water within about 50 feet of the stump on which the two duck hunters shot guns were found on the day following the storm. The searchers first noticed a portion of the right side of the face of Stuttler just at the surface of the water, and upon reaching the body, they found it resting in the water, feet downward. The flesh of the victim was so badly decomposed that much of it parted from the bones when the clothing was removed from the corpse.

The remains of the unfortunate young man were buried at Celina, this morning and Mr. and Mrs. Andrews, of this city, were among those who attended the funeral. The deceased was unmarried.

The body of Covault was recovered a week ago, fully half a mile from the point where Stuttler's body was found. Stuttler had removed one of his shoes and was evidently preparing to swim when overcome by the waters

ANOTHER

Visit Made by the Angel of Death, Yesterday,

At the Home of William Roberts, Seven Miles East of the City on the Marion Road.

The angel of death has again visited the home of Wm Roberts, seven miles east of the city on the Marion road, the victim this time being Mr. Roberts seven year old daughter. Death was due to pneumonia following a case of measles, and another younger child in the family is at the point of death, suffering a similar ailment. Mr. Roberts was formerly a resident of Sugar street, and has lost his wife and three children by death, during the past year. Mr. Roberts is a beneficiary in the Harrison Mutual Burial association, which organization is attending to arrangements for the funeral of the deceased child

ENTERTAINMENT.

Wednesday evening, the Catholic Ladies of Ohio will give an entertainment in St. Johns Hall Cards will be the feature of the evening. Ice-cream, cake and other refreshments will be served. Music a specialty. Admission ten cents.

STARVED OUT.

Reid is making sweet candy. No time to stop and eat. Lima people are certainly judging of good candy. Buy it fast as made. Store will be closed tomorrow from 11:50 to 12 m. We must stop to eat. Opposite postoffice.

Gamble concert commences at 8:15 sharp.

WHEN IT COMES TO PRICES ON GROCERIES, IRWIN WLL ASTONISH YOU THIS WEEK. THIS WILL BE YOUR LAST CHANCE.

KNIGHTS OF ST. JOHN.

There will be a special meeting this evening to make arrangements for the funeral of Albert J Dimond. All members will report at the hall on west McKibben street at 7:30, Tuesday morning.

ALBERT J. SIMONS, Pres.

ALMOST EVERYTHING IS BEING SOLD AWAY BELOW COST AT IRWIN'S CLOSING OUT SALE.

An Unheard of Chance to Get New Curtains.

The Lima Dry Goods Co.

The Greatest Curtain Sale Ever Held in Lima.

Great Mid-Season LACE CURTAIN SALE.

There's Profit in Buying Lace Curtains Here This Week---No Sale of Such Magnitude was Ever Announced in Lima Right at the Height of the Season.

We would make our statements concerning Lace Curtain transactions here this week so emphatic that every house-wife in this section will be a visitor in this great Curtain department before 10 o'clock next Saturday night when this sale closes.

We know every visitor will be a buyer and what's more a friend of the store---grateful for the benefit we have in store for every purchaser. Conditions warrant the use of superlatives---come and see for yourself.

This is the time of year when you must have Lace Curtains---why not take advantage of this great sale and the attendant low prices and secure your supply at a saving of fully one-third? For in the future you will have to pay more for every pair of these Curtains for no telling how long.

Then come and choose this week---not from a small stock or a mere handful of Curtains, but from a larger lot of Lace Curtains than you ever found in Lima Before.

Nottingham, Brussels, Arabian, Irish Point, Swiss Net, Ruffled, Net and Ruffled Muslin Curtains.

The Entire Assortment of Curtains Here Embraces More Than 300 **styles.**

At 38c a pair Nottingham Curtains which have been 48c.
At 50c a pair Nottingham Curtains which have been 65c.
At 70c a pair Nottingham Curtains which have been 89c.
At 79c a pair Nottingham Curtains which have been 98c.
At 89c a pair Nottingham Curtains which have been $1.10.
At 95c a pair Nottingham Curtains which have been $1.15.
At $1.00 a pair Nottingham Curtains which have been $1 25
At $1.15 a pair Nottingham Curtains which have been $1 39.
At $1.25 a pair Nottingham Curtains which have been $1.65.
At $1.39 a pair Nottingham Curtains which have been $1.75.
At $1.50 a pair Nottingham Curtains which have been $2.00.
At $1.75 a pair Nottingham Curtains which have been $2.25.
At $2.00 a pair Nottingham Curtains which have been $2.85.
At $2.25 a pair Nottingham Curtains which have been $3.00.
At $2 50 a pair Nottingham Curtains which have been $3.48.
At $3.50 a pair Nottingham Curtains which have been $4.25.
At $2.98 a pair Swiss Net Curtains which have been $4 00.
At $3.50 a pair Swiss Net Curtains which have been $5.00.
At $3.75 a pair Swiss Net Curtains which have been $5.50
At $3.98 a pair Swiss Net Curtains which have been $6.00.
At $4.00 a pair Brussels Curtains which have been $6 00.
At $4.50 a pair Brussels Curtains which have been $6.50.
At $5.00 a pair Brussels Curtains which have been $7.00.
At $5.00 a pair White Irish Point Curtains which have been $6 50
At $6 00 a pair White Irish Point Curtains which have been $7.50.
At $6.50 a pair White Irish Point Curtains which have been $8.25.
At $7.00 a pair White Irish Point which have been $9.00
At $7.50 a pair White Irish Point Curtains which have been $10 50.
At $4.00 a pair Arabian Curtains which have been $5.50.
At $5.00 a pair Arabian Curtains which have been $6 25
At $6.00 a pair Arabian Curtains which have been $7 50.
At $7.00 a pair Arabian Curtains which have been $8.75
At $7.50 a pair Arabian Curtains which have been $10.00.
At $9.00 a pair Arabian Curtains which have been $12 00.
At $12.00 a pair Arabian Curtains which have been $15.00.
At $2.00 a pair Ruffled Net Curtains which have been $2.75.
At $3.00 a pair Ruffled Net Curtains which have been $3.75.
At $3.75 a pair Ruffled Net Curtains which have been $5 00.
At 50c a pair Ruffled Muslin Curtains which have been 69c.
At 75c a pair Ruffled Muslin Curtains which Have been 98c.
At 89c a pair Ruffled Muslin Curtains which have been $1.10,
At $1.25 a pair Ruffled Muslin Curtains which have been $1.69

PERSONAL MENTION.

Mrs. Ed. Kirk, of west Market street, is home from Findlay, where she visited her sister, Mrs. Edwards.

Mr. C. H. Folsom and daughter Belle, spent Sunday, with relatives in Bellefontaine.

Miss Genevive Robinson, and Miss Myra Wilcoxson, are home from a visit in Wapakoneta.

Mr. and Mrs. M. Swan, of Findlay, are the guests of his parents, Mr. and Mrs. N. Swan, of Collett street.

Mrs. Bogart, of Columbus Grove, spent Sunday, with Lima relatives.

Mrs. M. E. Townsend, of west Spring street, has returned from a visit with Bluffton relatives.

Mrs. John Lovett, of Anderson, Ind., has returned home, after a visit with Mrs. C. F. Lufkin.

Miss Susan Humston, returned to Fairbault, Thursday, after spending the Easter vacation at home.

Mr. Homer Heman, of Cleveland, has been the guest of his parents, Mr. and Mrs. Henry Heman, of west Market street.

Among the Lima people who attended the Findlay musical festival, were: Mr. and Mrs. C. W. Hollister, Miss Olive Thoring, Miss Sabine Carnes, Mr. George Thrift, Miss Mamie Freeman, Mr. Frank Baxter, Mr. Frank Sargent, Miss Kathryn Sargent, Mr. George Southard, Mr. Bruce McCoy, Miss Carrie Jones, Miss Susan Humston, Mr. Harry McDonald, Miss Nell Price, Miss Margaret Finley, Miss Edna Burton, Miss Florence Campbell and Mr. M. Langan.

Mr. D. Hartman, of south Metcalf street, has gone east on a few days business trip, which will include New York city, Emlinton, Pa., and other points.

Mr. and Mrs. J. F. Collins, of Hamilton; Mr. and Mrs. J. J. Collins, of Wapakoneta; W. A. Collins and mother Mrs. Margaret Collins, of Sidney, are here to attend the funeral of Albert J. Dimond.

Peter Lauferswelier, the well-known salesman, of this city, has been called to Columbus, by the sudden death of his brother, Wm. Lauferswelier, of that city.

The Ladies Auxiliary of the Lima college, will meet with Mrs. J. E. Richie tomorrow afternoon at 2:30. Let as many members as possible be present as there is business of importance to transact.

Walter Donovan, a young man who has been employed as porter at Alex Frankle's cafe on west High street, was taken to the city hospital last night. He is suffering an attack of pneumonia.

Dr. D. V. Burkett, of Columbus, is the guest of Mr. and Mrs. H. H. Adkins.

E. L. Kraft, of east Kibby street, is home from a business trip to Springfield.

Benjamin Shively, employed at McGriff's on south Main stret, has gone to his home at Kossuth, to recuperate from illness.

Lewis Lawson, of south Main street, who was badly injured in a wreck at Bluffton, several months ago, is now able to walk without the aid of crutches, and will soon resume his duties upon the railroad.

Mrs. Adda Smith, of Philadelphia, who has been visiting at J. S. Smith's, on Broadway, left this morning for Las Vegas, N. M., where she will join her husband, who is there for the benefit of his health.

J. E. Heffner, of south Union street, is visiting at Cincinnati.

Dr. and Mrs. W. B. Van Note, returned last night from a short visit in Chicago.

REIDS DELICIOUS CARMELS.

Are excellent for delicate people. They stimulate with out injury. They enliven the depressed, they cheer the home circle, they cement love and hasten matrimony.

O, Jack! Do get me some quick. Reids sweet place opposite post office

A musical treat; Gamble Concert company tonight.

CAR BROKEN OPEN.

C. & E. trainmen, discovered, Saturday, that two freight cars that were standing on switch, had been broken open, and a quantity of goods stolen there from. An invoice of the consignments is being made to establish just what was taken.

NewspaperARCHIVE®
NewspaperARCHIVE®